THE WEATHER

The indications are that it will be fair tonight and Thursday; light variable winds.

THE LOWELL SUN

5 O'CLOCK

ESTABLISHED 1878 — LOWELL MASS. WEDNESDAY JULY 1 1908 — PRICE ONE CENT

WAS HELD IN $1000

Young Man Charged With Felonious Assault

Girl Charged With Being a Stubborn Child—Several Jail Sentences Imposed by Judge Hadley—Milk Case Called But Put Over

In police court this forenoon, before Judge Hadley, the continued case of Mathios Vasailos, charged with manslaughter, was, by agreement of counsel for the prosecution and defense further continued until Friday forenoon next for trial, tahe former bail of $800 being in force.

The defendant it will be remembered while driving a vehicle in the Greek colony ran into a fellow countryman who was passing on a bicycle. The subsequently died as the result of the injuries then received. Lawyer Donohoe appears for the prosecution and Lawyer Hamil for the defence.

TWO DOLLAR DRUNKS

The $2 drunks were as follows: John J. O'Brien, William Dreck, Lawrence Wacek and William Burnett.

SENT TO STATE FARM.

Peter Demers, an old timer, for drunkenness was sentenced to the state farm at Bridgewater.

THREATENED WIFE.

John B. Kearns, pleaded guilty to using threatening language toward his wife, Eunice M. Kearns, and was placed in charge of the probation officer.

Mark J. Griffin was adjudged guilty, of assault and battery on his wife. He pleaded hard to be placed on probation, but the wife testified that she was afraid of him. He was sentenced to four months in jail and showed great emotion on leaving the court.

ASSAULT CHARGED.

Louis Balacos, charged with assault on Annie Chapman, was ordered in the sum of $200 to Wednesday next for trial.

DISTURBING THE PEACE.

Peter Poleteas, Jack Savolios and George Michalopoulos were charged with disturbing the peace. The two former were adjudged guilty and were fined $15. Michalopoulos who had been bailed out failed to appear in court and was defaulted. A capias was issued for his arrest.

VIOLATING MILK LAW.

Lars Johnson was charged with violation of the milk law. He resides in Tewksbury near Mud pond. Through some mistake Johnson had not been summoned and orders were given by the court to see that he shall appear in court tomorrow for trial. Among the witnesses in court ready to testify were: Chemist Cyrus W. Irish, Inspector of Milk J. E. Hill and Agent Frederick Bates of the board of health.

A fifteen-year-old girl was in court on a charge of being a stubborn child and was ordered to the juvenile session of court for trial. She will also figure in a more serious case on the same day. It seems that when the officers went to make the arrest they found the girl occupying the same room with a young man named Heteon Adjemain. He was placed under arrest with the girl and in court today he was charged with rape. He was ordered in $1000 until Friday for trial. The girl in the case appeared in court bareheaded and with short skirts.

TAKEN ON CAPIAS.

George Michalopoulos, above alluded to, charged with disturbing the peace was brought into court in a capias by Constable Demarais.

The court reconvened and the defendant pleaded not guilty. Subsequently he changed his plea to one of guilty and was fined $15. He was also called upon to settle the expenses incurred by the constable in bringing him into court. His reason assigned for not appearing early in the forenoon was that he would not be allowed to leave his work.

Sarah Boisvert, charged with larceny, was ordered to the juvenile session of court on Friday.

STARS ON FLAG

Will Number 46 After July Fourth

WASHINGTON, July 1.—After July 4th all flags made for the use of the government will contain 46 stars in the field or union to conform in number to the states. The additional star follows the admission of Olahoma to the family of states, an act of congress in the early part of the 19th century requesting that on admission of a new state one star be added to the union of the flag, to take effect on the 4th of July next succeeding such admission.

Oklahoma came into the union Nov. 16th last. The 46 stars are to be in six rows, the first, third, fourth and sixth rows to have eight stars and the second and fifth rows seven stars each. The stars rest on a blue field. A great many American flags now flying from public buildings will have to be altered to meet the new conditions.

MARRIAGE INTENTIONS.

Chester B. Burkett, 24, chef, Lawrence, Mass., and Hazel Walsh, 18, at home, 107 Adams street.

Athanasios Burdusis, 26, shoe shop, 159 Market street, and Anastasia Ziaras, 20, at home, 159 Market street.

GENUINE PANAMA HATS, $5 QUALITY. THIS WEEK FOR $3.50. TALBOT CLOTHING CO.

ODD and END SALE

Store Crowded With Bargains. Never Such Values

CLOTH SUITS 89c, $12.90

SILK SUITS $8.75

JUMPER SUITS $1.47 $1.90

Don't Miss The Great Values Thursday

NEW YORK CLOAK AND SUIT CO.
12-18 JOHN STREET

WOTTON'S SENTENCE

ISAAC E. WOTTON.

Six Months in House of Correction and a Fine of $500

IN THE SUPERIOR COURT AT EAST CAMBRIDGE THIS MORNING, ISAAC E. WOTTON, A FORMER MEMBER OF THE LOWELL WATER BOARD, WAS CALLED FOR SENTENCE, HAVING BEEN FOUND GUILTY AT THE LAST TERM OF COURT OF HAVING ACCEPTED A BRIBE. MR. WOTTON WAS CALLED FOR SENTENCE LAST WEEK BEFORE CHIEF JUSTICE AIKEN BUT HIS COUNSEL, GEORGE R. SWASEY, OF BOSTON, ASKED THAT THE IMPOSITION OF SENTENCE BE POSTPONED IN ORDER TO GIVE HIS CLIENT OPPORTUNITY TO ARRANGE HIS BUSINESS AFFAIRS. THE CHIEF JUSTICE THEN POSTPONED THE MATTER UNTIL TODAY AND REQUESTED JUDGE BELL, WHO PRESIDED AT THE TRIAL OF THE CASE, TO PRONOUNCE SENTENCE. JUDGE BELL THIS MORNING SENTENCED WOTTON TO SIX MONTHS AT HARD LABOR IN THE HOUSE OF CORRECTION, IMPOSED A FINE OF $500 AND ALSO DEBARRED HIM FROM EVER HOLDING PUBLIC OFFICE IN THIS COMMONWEALTH. SENTENCE WAS THEN SUSPENDED PENDING A DECISION OF THE SUPREME COURT ON THE EXCEPTIONS FILED BY WOTTON'S COUNSEL AT THE TIME OF THE TRIAL.

BODY OF A MAN

Was Found Floating in the Western Canal

The body of a man was found floating in the canal near the Fletcher street bridge shortly before noon today. When found it was thought that there was life in the man and he was quickly removed in the ambulance to St. John's hospital. There he was pronounced dead and the remains were removed to the establishment of Undertaker O'Donnell & Sons. In one of the pockets of the man's clothing was a Lincoln club fee card on which appeared the name Peter Ready. The supposition is that the unfortunate man fell into the water in the rear of Washington park.

The man was five feet, three inches in height, weighed about 170 pounds, had dark brown hair inclined to gray, sandy mustache; had false teeth; was without coat, wore blue vest and trousers, dark shirt, black stockings, low cut black shoes of light texture; hands calloused, indicating that he was a working man.

The body is in an excellent state of preservation and the indications are that it had been in the water but a short time. The man looked to be about fifty to fifty-five years of age.

The only Peter Ready in the Lowell directory is given as residing at 237 Lakeview avenue and employed in the Merrimack mills.

MRS. CLEVELAND

Arrived in Boston This Morning

BOSTON, July 1.—The widow of ex-President Cleveland and her two children, Esther and Richard, passed through the city today on their way to Mrs. Cleveland's home in Tamworth, N. H. With Mrs. Cleveland was Miss Bryant, daughter of Dr. Bryant, the Cleveland family physician, and President John Finley of the College of the City of New York, a New Hampshire neighbor of the Clevelands, and Mrs. Finley. The party reached town by boat and went directly to the North station where a special car was waiting to take them to the West Ossipee station of the Boston & Maine railroad. They will drive over to Tamworth.

LAST THURSDAY WAS A BIG DAY IN THE LOWELL STORES. MAKE TOMORROW A BETTER DAY.

MRS. SARAH EDDY

Becomes Bride of John D. Marsh

PARIS, July 1.—Mrs. Sarah Eddy was married at Rye, England, June 26, to John Darlington Marsh of London. Among the guests at the wedding was Mrs. Catherine Fisk of Chicago. Mr. and Mrs. Marsh will spend the summer at Mrs. Marsh's beautiful chateau, Manor Denouvale, near Paris.

MME. ANNA GOULD

To Wed Prince in a Few Days

PARIS, July 1.—Mr. and Mrs. George Gould and family left Paris yesterday. The newspapers announce that they are to make a three weeks auto trip through France. If this is true, Mr. Gould will not be present at the marriage of his sister, Mme. Anna Gould to Prince Helie De Sagan which will take place within a few days in London.

A PENNY SAVED IS A PENNY EARNED. SAVE MONEY BY TRADING IN THE LOWELL STORES ON THURSDAY BARGAIN DAY.

For a Good Job of
Plumbing or Heating
WELCH BROS., 61/2 Middle St.

MAZDAZNAN IRE

Aroused By Demonstrative Mob Around the Temple Last Night

GEORGE W. HILTON, M. D.

Police Called to Disperse the Disturbers — Great Indignation Among the Worshippers — Mrs. Hilton Talks of the Incident

In an interview with a representative of The Sun, today, High Priestess Maria Elizabeth Ruth Hilton of the local branch of the Mazdaznan cult, said: "Shame on puritanical old New England and Massachusetts wherein is the cradle of liberty, to think that she has not on her statute books a law that will protect the righteous, the religious and the pure of this world from the slander of tongue and press."

The high priestess was speaking of the meetings of the Mazdaznans now in session in this city. She was asked if it was true that the Mazdaznans were obliged, because of a howling mob that surrounded the temple in

MRS. GEORGE W. HILTON.

[illegible]

Mrs. Hilton, in her conversation, mentioned the order of Masons, and while she allowed that the order was all right it is as nothing compared with the Mazdaznan belief. "We are founded," she said, "on what they are looking for. Ours is the great truth and it will prevail."

The reporters are excluded from the meetings, and while the Mazdaznans cry out "forgive them for they do not know what they do," yet they bar the doors against them and call them skunks."

As to what the pure and undefiled Mazdaznans think of the common herd was probably expressed in the following which was spoken by one of their number as the crowd moved away last night:

"See the swine! They have come here thinking they would see some naked women or some nasty dancing! They have no business at all, but they come just the same. It is just such people that you fellows are dishing up the news for. The hogs! What's the use of explaining Mazdaznanism to them, its like casting pearls before swine!"

In her conversation with The Sun representative today, Mrs. Hilton denied that Dr. Hanish (or Hennessy) fled from the temple in his elegant robes last night to the Hilton home when the jeering crowd surrounded the temple.

SUPREME COURT

Decides in Favor of the Policy Holders

HARTFORD, July 1.—Charles Dresser of this city who has been prominent in the suit of certain policyholders of the Hartford Life Insurance company against the present management of the company has received a letter from his counsel in the case in which it is asserted that the decision of the supreme court practically [illegible] that the $1,000,000 safety fund [illegible] not to the stockholders of the insurance company but to the surviving policyholders of the company.

INTEREST BEGINS JULY 1

Saving Dept.
Traders Nat'l Bank

Hours 8.30 a. m. to 3 p. m. [illegible] 8.30 a. m. to 12.00 p. m., 7 to [illegible]

LOWELL'S GAME

Lynn Defeated By the Score of 4 to 3

There were about 50 fans present at the Lowell-Lynn game at Washington park yesterday. Abbott, who formerly did slab work for Lowell, did similar honors for the visitors and received a big ovation as he stepped on to the field. The Lynn management has secured Hartman, formerly of the Boston Americans, who will pitch for Lynn in one of the games of the double header between Lynn and Lawrence at Glen Forest this afternoon.

Umpire Billy Connors was the decision maker and called the game at 3.15 o'clock.

FIRST INNING.

The visitors went out in one, two, three order in the first inning. West flied to Uniac, Clemens flied to Wolfe and Ort flied out to Howard, the latter making a pretty catch.

Vandergrift flied out to Ort and Zinssar hit to Abbott and was out at first. Magee hit to Pfhaler but the latter threw bad to first and the runner reached second. Howard hit to Cummings and was out at first.

Score—Lowell 0, Lynn 0.

SECOND INNING.

Neither side scored in the second inning. Bigbie hit to Uniac and was out at first. Foster hit to deep left field for a two bagger but he died there for Cummings hit to Uniac and was out at first, while Lovell foul-flied to Ainsmith.

In Lowell's half Duff fanned the breezes and oWife flied out to West. Uniac hit the ball to right field and as Clemens misjudged the sphere it shot over his head and Uniac made a two bagger, but Ainsmith struck out.

Score—Lowell 0, Lynn 0.

THIRD INNING.

Lowell broke the ice in the third inning and scored a run. Pfhaler flied out to Howard and both Abbott and West struck out.

In the latter half of the inning Green flied out to Clemens. Vandergrift singled to right field and he went to second on Zinssar's single to centre field. Abbott then caught Vandergrift napping at second and threw him out. Zinssar stole second. Magee hit to left field and Zinssar came home on the play, but Magee in trying to make second was thrown out.

Score—Lowell 1, Lynn 0.

FOURTH INNING.

In the fourth inning Clemens hit to Wolfe but the latter threw badly to first and the runner was safe. Ort foul flied to Ainsmith. Bigbie flied to Howard and Foster hit to Vandergrift and was out at first.

Howard flied out to Cummings. Duff hit to Abbott and was out at first and Wolfe struck out.

Score—Lowell 1, Lynn 0.

FIFTH INNING.

Nothing doing in the fifth inning. Cummings hit to Magee and failed to reach the initial base. Lovell hit through Magee and reached first. Pfhaler flied out to Howard and Abbott hit a hot one to Greenwell who fielded it and threw the runner out at first.

In Lowell's half Uniac hit to Pfhaler and was out at first. Ainsmith struck out and Greenwell flied out to West.

Score—Lowell 1, Lynn 0.

SIXTH INNING.

Lynn tied the score in the sixth inning. West, the first man up, got hit by a pitched ball and went to second on Clemens' sacrifice. Austin hit to Uniac and was out at first, West going to third on the put out. Bigbie hit to centre field scoring West. Foster hit to Uniac who threw bad to first and the runner got on, but Bigbie in trying to make third on the play was thrown out by Duff.

Vandergrift flied out to West, Zinssar hit to Lovell and was out at first and Magee hit to Abbott and was third out.

Score—Lowell 1, Lynn 1.

SEVENTH INNING.

Lynn got as far as third base in the seventh inning but failed to score. Clemens hit to Greenwell who made a pretty one hand catch and threw him out at first. Lovell drew the first base on balls given during the game and stole second. Pfhaler hit to Wolfe and was out at first, Lovell going to third. Abbott hit to centre field and Howard made a pretty one hand catch.

It was a case of the lucky seventh for Lowell for the home team scored three runs. Howard was the first man up and once more demonstrated the fact that he is the heavy batter of the team by slamming the ball to left centre for three bases. Duff made a Texas leaguer and scored. Wolfe bunted to Bigbie and the latter threw to second to get Duff but the ball struck the runner and bounded off, both men being safe. Uniac advanced both men with a sacrifice. Ainsmith struck out. Greenwell hit to left field for two bases scoring Duff and Wolfe. Vandergrift struck out.

Score—Lowell 4, Lynn 1.

EIGHTH INNING.

In the eighth West singled to left field, Clemens foul flied to Ainsmith and Ort singled to left field. Bigbie got a two bagger and scored West. Foster hit to centre field scoring Ort. Bigbie tried to score but Howard by a perfect throw nailed him at the plate. Cummings hit to Uniac and was out at first.

Zinssar flied out to Pfhaler. Magee hit to Pfhaler and was out at first and Howard was third out on a fly.

Score—Lowell 4, Lynn 3.

NINTH INNING.

Lovell sent a foul fly to short left centre and Magee and Uniac ran for the ball with the result that it dropped between them and the runner was safe. Pfhaler sacrificed and advanced Lovell. Roth went to bat for Abbott and flied out to Wolfe. West flied out to Magee.

The score:

LOWELL.

	ab	r	bh	po	a	e
Vandergrift, 3b	4	0	1	1	1	0
Zinssar, rf	4	1	2	6	0	0
Magee, lf	4	0	1	1	0	0
Howard, cf	4	1	1	5	1	0
Duff, 1b	3	1	1	10	2	0
Wolfe, 2b	2	1	0	3	1	1
Uniac, ss	2	0	1	1	0	3
Ainsmith, c	3	0	0	4	0	0
Greenwell, p	3	0	1	0	3	0
Totals	29	4	7	27	14	3

LYNN.

	ab	r	bh	po	a	e
West, lf	1	2	1	3	1	0
Clemens, rf	3	0	0	2	0	0
Ort, cf	4	1	1	1	0	0
Bigbie, 1b	4	0	2	7	0	1
Foster, c	4	0	2	6	0	0
Cummings, 2b	4	0	0	4	1	0
Lovell, 3b	3	0	1	0	1	0
Pfhaler, ss	3	0	0	1	2	1
Abbott, p	3	0	0	0	5	0
Roth, x	1	0	0	0	0	0
Totals	33	3	7	24	10	2

x—Batted for Abbott in ninth.

Lowell .....0 0 1 0 0 0 2 0 *—4
Lynn .....0 0 0 0 0 1 0 2 0—3

Two base hits—Uniac, Foster, Greenwell, Bigbie. Three base hit—Howard. Sacrifice hits—Clemens, Wolfe, Uniac, Pfhaler. Stolen bases—Zinssar, Lovell. Left on bases—Lowell 3, Lynn 7. First base on balls—By Greenwell 1. First base on errors—By Lowell 1, by Lynn 2. Hit by pitcher—West. Struck out—By Greenwell 2, by Abbott 6. Time—2.45. Umpire—Connors. Attendance—500.

NATIONAL LEAGUE RESULTS.

	Attendance
Boston-Philadelphia—Wet grounds.	
New York 3, Brooklyn 0	2,000
Cincinnati 4, Brooklyn 2	5,000

NATIONAL LEAGUE STANDING.

	Won	Lost	P. C.
Pittsburg	40	24	.625
Chicago	37	23	.617
New York	37	27	.578
Cincinnati	34	30	.531
Philadelphia	27	28	.491
Boston	27	37	.422
St. Louis	24	40	.375
Brooklyn	22	39	.361

N. E. LEAGUE RESULTS.

At Fall River—Fall River 2, Worcester 1 (11 innings.)
At New Bedford—New Bedford 4, Haverhill 1.
At Lowell—Lowell 4, Lynn 3.
At Lawrence—Lawrence 7, Brockton 2.

N. E. LEAGUE STANDING.

	Won	Lost	P. C.
Worcester	31	18	.633
Brockton	28	22	.560
Lawrence	26	23	.531
Haverhill	25	28	.490
New Bedford	23	26	.469
Lynn	22	26	.458
Lowell	21	29	.420
Fall River	20	28	.417

AMERICAN LEAGUE RESULTS.

	Attendance
Boston 8, New York 0	2000
Philadelphia 3, Washington 1	2000
Chicago 2, Detroit 1	5550
Cleveland 2, St. Louis 1	12,000

AM. LEAGUE STANDING.

	Won	Lost	P. C.
St. Louis	38	26	.593
Cleveland	37	26	.587
Chicago	36	28	.562
Detroit	34	29	.540
Philadelphia	31	31	.500
Boston	29	37	.439
New York	26	36	.419
Washington	22	40	.355

GAMES TODAY

New England League.
Lynn at Lawrence (two games).
Lowell at Brockton.
Worcester at New Bedford.

National League.
Philadelphia at Boston. Two games—2 p. m.
New York at Brooklyn.
Chicago at Cincinnati.

American League.
Boston at New York.
Washington at Philadelphia.
Detroit at Chicago.
Cleveland at St. Louis.

BASEBALL NOTES

"The man who can dope out baseball," said Jim McGuire yesterday, as he mused over his unexpected defeat of last Saturday, "is as yet unborn."

While conceding that two pennants for one town in one season is too much of a dispensation of fortune, we wouldn't mind experiencing the sensation.

Talk of a trade of Harry Davis for Stovall led to the observation that Stovall wasn't wanted in Philadelphia. Maybe Philadelphia isn't wanted by Stovall.

The two Philadelphia teams are in fifth place and within one point of each other. Well, anyway, it isn't likely that both St. Louis teams will be in the world's championship series.

Big Ed. Walsh, the mainstay in the box of the White Sox, hasn't been going along so well lately.

The players of the New York American league club yesterday presented a fine diamond ring to their late manager, Clark Griffith.

CHAS. J. GLIDDEN

To Make Balloon Ascension

NORTH ADAMS, July 1—Two members of the Aero club of America, A. W. Morse and W. R. Kimball of New York, made an ascent from this city yesterday forenoon in the North Adams No. 1, N. H. Arnold piloting the ship.

While the balloon was being inflated, a telegram was handed to Supt. Peckles of the North Adams gas company asking him to have gas for a night ascension this evening to be made by Charles J. Glidden in his balloon, the Boston, which he has sold to the New England Aero club.

Mr. Glidden wired that he would be here this afternoon. It had been his intention to put off his night ascension till after the national automobile tour, which begins next week, but he has reconsidered. He did not say in his telegram whether he would be accompanied by anybody on his night flight. The Boston is here and will be ready for Mr. Glidden when he arrives.

The North Adams No. 1 had an uneventful trip. She rose at 10.26, the ascent being delayed a little because of a rent torn in the balloon while the workmen were pulling out a wrinkle, and also by pilot Arnold thinking it best to wait for some of the squalls to pass. The balloon rose no higher than 5500 feet during her trip. She headed into Vermont, passed over the Moody buildings at Northfield, and landed at Warwick, south of Northfield in this state. The rip cord was pulled in the landing.

AUTOMOBILE NEWS

A number of makes of cars which never before have competed in a Glidden tour will be in the contest this year, two or three such being entered already. The entries for the tour close on July 3, and the entries now in hand and those known to be coming assure the success of the tour. The tour will be more of a battle and less of joy ride this year, and the manufacturers are appreciating the fact. Chairman F. B. Hower of the A. A. A. touring board announces the following officials as his assistants in the conduct of the Glidden tour:

David H. Lewis, secretary of the A. A. A. touring board, in charge of the confetti and pilot car; E. L. Ferguson, starter; Mortimer Reeves, checker at the finish and in charge of night controls; F. D. Stidham, chief of observers; H. D. Herr, hotel arrangements; David E. Heag, M. D., official surgeon; Arthur N. Jervis, press representative; W. L. Conklin and W. A. Carroll, watchers.

Up to last Thursday the paid entries in hand were as follows:

For Glidden Trophy—No. 1, Charles Clifton, Great Arrow; No. 2, Charles Clifton, Great Arrow; No. 3, J. W. Maguire, Great Arrow; No. 4, R. M. Owen, Reo; No. 5, E. H. Parkhurst, Peerless; No. 6, E. H. Parkhurst, Peerless; No. 7, E. H. Parkhurst, Peerless No. 8, R. M. Owen, Premier; No. 9, R. M. Owen, Premier; Number 10, Paul Gaeth, Gaeth; Number 11, Gus G. Buse, Thomas; No 12, H. H. Franklin, Franklin; No. 13, John Wilkenson, Franklin; No. 14, G. H. Stillwell, Franklin; No. 15, Andrew Cuneo, Rauler; No. 16, J. F. Duryea Stevens-Duryea; No. 17, I. H. Page, Stevens-Duryea; No. 18, C. H. Foster; No. 19, Frank N. Nutt, Haynes; No. 20, Loring W. Wagoner, Haynes.

For Hower Trophy—No. 100, R. D. Garden, Great Arrow; No. 101, R. M. Owen, Reo; No. 102, W. H. Vandervoort, Moline; No. 103, Chas. Clifton, Great Arrow; No. 104, Henry Johnson, Premier; No. 105, John Breyfogle, Gearless No. 106, F. A. Barton, Franklin.

Non-contestants—No. 98, R. M. Owen, Premier Pilot car; No. 99, Charles Clifton, Great Arrow, chairman's car.

New Yorkers are to have plenty of track racing during the summer and fall, according to rumors along automobile row yesterday. The report was that a number of local tradesmen had formed an organization for the purpose of conducting race meets and that it was very likely a number of affairs would be arranged in which several famous drivers would be competitors. It is understood that the matter has been under discussion for several months and it has been hinted that the events would be conducted without applying to the racing board of the American association for sanctions, though this is not thought to have been definitely decided upon.

The reports made no mention of the track upon which the events were to be held, though Morris Park, Brighton Beach and the Empire City track were all mentioned as possible locations, as all of these courses have been used for automobile races in the past, and twenty-four hour contests have been held at both the Brighton Beach track and at Morris Park. The rumor had it that a dozen entries were already assured for the race meets, including some of the best known cars and drivers that have been seen in former events in the vicinity of this city. It is expected that some official announcement regarding the project will be made before the end of this week.

Fifteen cars made perfect scores in the sealed bonnet contest of the Delaware Automobile association on Saturday out of the twenty-one machines that started. The run was from Wilmington to Valley Forge and return, the distance being 75 miles. The following cars made perfect scores: Henry McComb Bangs, Studebaker-Pavion touring car, J. T. Chandler's Mitchell runabout, William C. Corey's Mitchell runabout, Eugene du Pont's Peerless runabout, Pierce touring car and Thomas runabout, Dr. John C. Fahey's Maxwell touring car, Robert S. Clover's Maxwell touring car, James F. Hoey's Buick touring car, William E. Holland's Ford runabout, J. R. Richardson's Mitchell runabout and Mitchell touring car, Albert Rothschild's Rainier touring car, Joseph H. Shaw's Franklin touring car and Frank Yerger's Studebaker.

TOMORROW WILL BE THURSDAY, AND THURSDAY YOU KNOW IS BARGAIN DAY IN THE LOWELL STORES. DO YOUR BUYING IN THE FORENOON.

QUILL WON BOUT

Was Too Quick for Young Erne

BOSTON, July 1.—Tommy Quill of Brockton had the better of young Erne of Philadelphia in a fast 12 round bout at the Armory A. C. last night. Except in the second and ninth rounds, when Erne took the lead, Quill did fast work and clearly won the right to the decision.

AMATEUR BASEBALL

Manager Queenan of the sanctuary choir would like to meet Manager Swift of the Ketchup club this evening at band stand, North common at 7.30 o'clock.

Lucy M. Dennis, administratrix of the estates of John Dennis and J. Nelson Dennis, has sold the real estate, machinery, tools and other personal property of John Dennis & Co. to James Regan. Mr. Regan has been connected with the firm for eighteen years.

POLICE REPORT

Shows Decrease in Crime in Lowell

A review of the statistics of the police department in the last three years so far as the commission of crime is concerned, and the number of arrests made for the various offenses committed, shows a marked decrease in the last few years, especially in the more serious offenses.

The number of arrests made for drunkenness cannot be determined as a special criterion to judge the increase or decrease of crime in a city from the fact that different policemen entertain different opinions as for what degree of drunkenness a man shall be arrested.

Of late years more people charged with drunkenness are brought in for the simple reason that by placing them in safe keeping a number of other crimes are averted, such as larceny from the person, noise, brawls and assaults. Several of these people have been released after getting straightened out for the simple reason that they were not considered drunk enough to go before the court. Yes sir, despite all that the calamity howler may say, conditions are improving.

LOST HIS WATCH

Tewksbury Man Was Robbed in Boston

A. W. Fleming of Tewksbury, cow dealer and all 'round business man, had a rather unusual experience in Boston a few days ago and because of his experience he allows that it isn't the proper caper to pull your gold watch from your pocket in a place like the union station and mediate upon the passing moments.

Mr. Fleming did that and he lost his watch. That's why he's preaching the hide and hold fast gospel. He had a corking fine watch, solid gold and 18k fine. It was a peach of the first water and while he was consulting it relative to the time of a certain train a dern miserable snatch thief came along and snatched it.

Mr. Fleming allowed that was going some and he also allowed that he could go some and he went, but he couldn't go fast enough to catch the thief though he vows that he ran faster after that thief than ever before and he's had some pretty sharp runs after cows.

Mr. Fleming met a "cop" and told his sad story. The cop asked for the number of the watch and Mr. Fleming didn't know. "Go home and get the number," said the cop, and Mr. Fleming hiked for Tewksbury and then to Lowell.

It occurred to him that Mr. Lyle in Central street had cleaned his watch and he went to Mr. Lyle. That gentleman furnished the number of the watch which Mr. Fleming sent to the Boston police. That was Saturday and yesterday he got the watch back. The Boston police found it in a pawn shop. Mr. Fleming says the Boston cops are all to the good.

REMEMBER THAT THURSDAY IS BARGAIN DAY IN THE LOWELL STORES. SPECIAL DISCOUNTS OFFERED FOR THAT DAY ONLY. READ THE ADVERTISEMENTS IN TODAY'S SUN.

SOLD FOR $11,000

The New York National Team Buys Pitcher

CINCINNATI, O., July 1.—The New York Nationals today purchased the release of Pitcher Marquard of the Indianapolis club, paying the record price of $11,000.

Marquard has been pitching the best ball of any club in the American association and nearly every major league manager has been angling for him.

THURSDAY BARGAIN DAY IS GETTING POPULAR IN LOWELL.

7-20-4 R. C. SULLIVANS 10c CIGAR

Increased sales in past two months 437,000. Money's worth to consumer tells the story.

Lowell, Wednesday, July 1, 1908

A. G. Pollard Co.

THE STORE FOR THRIFTY PEOPLE

THE usual After-the-Fourth Reductions are here a week ahead of time. First to feel the deep cuttings are

The Ladies' Suits

Of which we have had an unusually fine showing

Every wool suit in stock has been marked down 1-3, 1-2 and many at less than half of original price.

At $7.50—Only eight suits in this lot, all marked from $15.00. If you can find your size you can save $7.50.

At $10—43 suits in this lot, all of them productions of this season, all styles and materials, worth at our regular prices $15, $18.50, $20, and $25.

At $15—28 suits in this lot, all of seasonable material, right in fashion and in tailoring—colors, black, blue, brown and a few fancy shades, formerly marked from $20.00 to $30.00.

Not every size in every style. Make your selections early.

A slight charge will be made for such alterations as may be necessary.

West Section — Second Floor

Today We Offer 300 Dozen Handkerchiefs

For men and women. All perfect and all linen. Note the savings from the regular prices—and handkerchiefs are most needed in summer time.

Ladies' All Linen Hemstitched Handkerchiefs, 1-8 and 1-4 inch hems, regular price 12-1-2c. 9c each or 3 for 25c

Men's All Linen Hemstitched Handkerchiefs, 1-4 inch hems, regular price 12 1-2c, 9c each or 3 for 25c

Men's All Linen Hemstitched Handkerchiefs- 1-4 inch hem, regular price 17c, 12 1-2c

East Section — Centre Aisle

Men's Hosiery

SAMPLE PAIRS OF

50c Stockings at 29c, 4 Pairs for for $1.00

Yesterday was the biggest stocking selling day we've ever had in this department. The lot includes all the new summer styles—plain colors, plaids, stripes and Jacquard patterns in lisle, silk lisle and fine cotton. Best come today.

East Section — Left Aisle

Special Bargains in

Ladies' Hosiery

Sale Begins Thursday Morning

Such price reductions from our regular stock, which is always one of the best selected in New England, should command prompt action on the part of economical women. You can buy your summer hosiery at this sale, paying from 1-2 to 2-3 the usual price.

See Merrimack Street Window

Ladies' Black Cotton Hose, split sole, double toe and heel, were 25c . . . 19c
Ladies' Black Lace Lisle Hose in boot and lace all-over, were 25c . . . 19c
Ladies' Black Silk Lisle Hose, double toe and heel, were 25c . . . 19c
Ladies' Plain Black Lisle Hose, double sole and garter top, were 38c . . . 25c
Ladies' Black Lace Lise Hose, in boot lace and lace all-over were 38c . . . 25c
Ladies' Very Fine Black Gauze Lisle Hose in double sole, garter top, were 50c . . . 38c
Ladies' Black Lace Hose in both the boot and lace all-over, were 50c . . . 38c
Ladies' Black Lisle Hose, small sizes, embroidered and clocked on side, were 50c . . . 25c
Ladies' Black Lisle Hose, embroidered in colors, were 50c . . . 38c
Few dozen Misses' Plain Lisle Hose, sizes 6 to 7 1-2, were 38c . . . 15c

West Section — Left Aisle

ENJOY YOURSELF

Smoke La Rosa, a genuine 10c cigar, four for 25c; $5.75 per 100. Customers say they equal 10-cent straight Havanas. Howard, the druggist, 197 Central street. Open till midnight.

NOTICE

Public hearing on violation of eight hour law tonight, common council chamber. All voters attend. Per order Trades and Labor Council.

Marg. Ganley, Treas.

ADAMS Reliability

Summer Furniture

We suggest some inexpensive pieces for the porch that will aid you in being comfortable during the hot weather.

Strong Folding Lawn Seats . . . $1.00
Porch Sewing Rocker . . . 90c
Large Arm Rockers . . . $1.48
Canvas Steamer Chairs . . . $2.50
Cane Steamer Chairs . . . $3.00
Bamboo Tables . . . $1.50
Bamboo Screens . . . $1.20
Crex Rugs . . . $1.50 to $10.00

ADAMS & CO.

Furniture—Rugs—Carpets

Appleton Bank Block — 174 Central St.

During July and August we shall close Monday Evenings

Eddy Refrigerators

A. E. O'HEIR & CO. Merrimack Square

LAN-MOL CURE — Brown Tail Moth Rash — Stops Itching Instantly

At All Druggists, 25c

LADIES

When Your Hair Begins To Turn Gray Use

Regal Hair Life

The Greatest Hair Tonic Ever Made.

It restores gray hair to its youthful color in a few applications and keeps it soft and glossy—stops it that way—makes it soft and glossy—stops it falling out and produces a rich and luxuriant growth in every instance where the hair follicles have not been entirely destroyed.

For sale by Ellingwood & Co.; also the Regal Chemical Co., Boston, Mass.

MERCHANTS

You desire prosperity and the patronage of the people, you desire to build up a firm, substantial and successful business in Lowell, and to do so you depend on the masses, do you not? Of course you do. No one can be independent; every one depends on the patronage of those around him.

The Lowell Sun is the people's paper. It is universally read.

Seek the attention of the people through the advertising columns of the people's paper, and prosperity is yours.

The Sun has by far the largest circulation in Lowell. Advertise first of all in The Sun, then in the other papers if you choose.

IT IS . . . LOWELL'S GREATEST NEWSPAPER.

GRAND PARADE

Assured in Centralville for Night Before

SUM OF $425 SUBSCRIBED

Route of Parade is Announced

The general committee in charge of the Centralville "Night Before the Fourth" committee met last night and transacted considerable business. The finance committee reported showing that there is almost $425 in the treasury and there is a possibility of more money being added before the night of the parade.

The committee appointed to map out the route of the parade submitted a report which was accepted. The parade will form in the vicinity of the pumping station in West Sixth street, the first division right resting in Jewett street and the second division forming in lower West Sixth street. The column will move over the following route:

Hampshire to Thirteenth to Bridge street to Lakeview avenue to Coburn, to West Sixth street, to Lilley avenue, to Lakeview avenue to Bridge, to West Sixth street, where the parade will be reviewed by the chief marshal and his staff and then dismissed.

From present indications the parade will be more extensive than last year, while the features will be better than ever before seen in this city on such an occasion. It is expected that there will be in the vicinity of 4000 participants in the parade, and both divisions will have special floats. The Centralville clubs have made extra endeavors to bring about the largest and best celebration the city has known for a "night before."

Following are the contributions up to date:

Previously acknowledged	$347.88
F. M. Bill	5.00
O. F. Prentiss	5.00
Miss Gage	5.00
Frank S. Bean	5.00
James G. Hill	5.00
John C. Burke	5.00
Bridge Street Rollaway	5.00
Manuel Cumel	2.00
E. C. Lavigueur	2.00
Fisher Pearson	3.00
T. E. Qua	2.00
Laforest Beals	2.00
F. A. Peabody	2.50
T. E. Boucher	2.00
J. J. Harvey	2.00
C. H. Molloy	2.00
David Smith	1.00
John Nerney	1.00
Thomas Cotter	1.00
H. Menil	1.00
A. J. Thomas	1.00
Mr. Hoole	.50
Geo. E. Burns	1.00
James Loures	1.00
I. H. Pennell	1.00
Peter Butterworth	1.00
J. F. Denault	1.00
G. Farmer	.50
L. S. Fournier	.50
James S. Murphy	1.00
Ed. Simpson	1.00
T. Whittaker	1.00
A. L. Gray	1.00
W. A. Leach	1.00
William E. Badger	2.00
John T. Whittaker	1.00
Geo. Miller	2.00
P. Mathier	.25
J. Foise	1.00
Grand total	$421.63

Owing to a typographical error in yesterday's issue of The Sun it would appear that Walter E. Guyette is to be the chief marshal of the parade. Mr. Charles Guthrie is chief marshal and Mr. Guyette is chief aid.

New Goods—Low Prices We Are Never Undersold

Gilbride's
MERRIMACK & PALMER STREETS

John S. Bachman, Pres. Matthew Scott, Treas. John J. Burns, Sec'y

THIS STORE OPENS AT 8.30 A.M.

Store Will Close all day Saturday July 4. Open Friday Evening Until 10

Thursday Bargains

Thursday brings to the front a fresh series of the most remarkable bargain surprises in Lowell. PRICES REDUCED. All ready for an enormous Thursday business. This list of specials will be featured all day tomorrow.

ANOTHER SENSATIONAL BARGAIN

—IN—

Long Silk and Lisle Gloves

The last and best lot we'll have this season. A large glove importer closed out to us the balance of his Silk Glove stock.

16-BUTTON CLASP WRIST PURE SILK GLOVES, colors black and white, regular price $1.25. Thursday ..... 59c PAIR

16-BUTTON CLASP WRIST FINEST LISLE GLOVES, colors black, white and tan. Regular price $1.25. Thursday ..... 49c PAIR

There isn't a store in New England that can give you such values for the money. We were ready with cash to buy these goods when the bottom dropped out of the market—a broad statement and a true one.

The Great Summer

Sale of Women's Waists Continues

Hundreds of new Waists go ON SALE THURSDAY, right at the entrance to store. You couldn't begin to get the workmanship at the prices we are selling these Waists for.

SEE OUR SPECIAL WAISTS AT

$1.25, $2.00, $2.75

Infants' and Children's Department

(Second Floor)

A Rousing Sale of Children's Dresses Thursday. Fit your children out for the Fourth at this store and save money.

WHITE DRESSES that will fit them, ages 6 months to 2 years....50c

WHITE DRESSES, low neck and short sleeves, ages 6 months to 3 years $1.00

CHILDREN'S COLORED DRESSES, in a great variety of materials and styles. Priced.....50c, 75c, 95c, $1.50

Ready-to-Wear Department Second Floor

TUB SUITS—Dozens and dozens of warm weather Tub Suits here in all the newest goods.

50 CHAMBRAY DRESSES, jumper style, with sleeves, at one-half price Thursday. A $3.50 value $1.95

A SPLENDID LINE OF BATHING SUITS, from $1.95 to $3.75

MOHAIR AND LINEN DRIVING COATS....$4.75 to $12.50

PONGEE AUTO COATS..$18.50

RAIN COATS, all styles, $7.75, $12.50 and $15.00

KIMONAS, figured muslin...50c

SPECIAL FULL LENGTH JAPANESE KIMONAS, in lavender, navy, red and cadet. $1.25

Basement Salesroom Thursday Special

29c SILK GINGHAMS, in a handsome range of plaids, pretty for street wear, only 17c

50c SATIN STRIPE SILK CHIFFON, all the latest shades, while they last, only 19c

SASH CURTAINS, made from good quality muslin, only (pair)...12½c

BEST QUALITY WATER OPAQUE WINDOW SHADES, all colors in stock 19c

EXTRA HEAVY LARGE SIZE TURKISH TOWELS, only (each). 12½c

Merrimack and Palmer Sts The Gilbride Co. On the Corner

BIGAMY CHARGE

Brought by Woman Against Her Husband

BOSTON, July 1.—George M. Colton was arrested at Winthrop last night on a charge of bigamy, preferred by his wife, Mrs. Lillian F. Colton, who lives with their two little children at 16 Ocean View street, Winthrop.

He was released under $200 bonds which were furnished by his mother, and is now at the home of his father on Sagamore avenue, Winthrop Highlands.

Mr. Colton is about 30 years old. He was married about seven years ago, and for about three years lived in Winthrop. It is charged that he left his wife and went to New York four years ago, where he was engaged in the publishing business. His wife alleges that since he left Winthrop he has married again, and it was on her charges that the police acted.

His father is Joseph P. Colton, who has for years been connected with the United Shoe Machinery company.

THOMAS J. GARGAN

Reported to Be Seriously Ill in Berlin

BERLIN, July 1.—Thomas J. Gargan, a noted citizen of Boston, Mass., arrived here yesterday and was hurried to a local hospital. He is suffering from an abdominal trouble and his condition is said to be so serious that an operation is absolutely necessary within a few days. Mr. Gargan, with his wife, has been at Weisbaden taking the baths.

When he left Boston his condition was considered critical, although no immediate untoward results were anticipated. Mr. Gargan's brother-in-law, Dr. Young, of Washington, D. C., was cabled yesterday. He will probably sail at the earliest possible moment to supervise the operation that must be performed upon Mr. Gargan.

GIRL PROPOSED

Such is Claim of Disappointed Man

EXETER, N. H., July 1.—A breach of promise case in which a rejected swain seeks to recover for money expended on the lady and because of ridicule which he declares was heaped upon him by his friends is likely to prove an interesting contest at the next term of the superior court. The parties are Joachim Wietecha, age 23, and Lena Bortag or Paulina Barlow, as the writ styles her, aged 20.

In this writ now on file, the plaintiff declares that on April 25 last, at her request, he promised to marry the defendant on Memorial day, she in return as faithfully promising to marry him, and that in good faith he procured the marriage license a week before the day set for the ceremony. Plaintiff now alleges that the defendant did not keep her promise, in consequence of which he has been subjected to ridicule and disgraced among his associates, besides expending quite a large sum of money in entertaining mutual friends in honor of the prospective marriage, as is the custom of the society in which both move.

The defendant has on deposit $200 in the Exeter bank, upon which the plaintiff has placed an attachment, alleging that it was to this amount that his affections and pocket are damaged.

REFORM CLUB

ELECTED OFFICERS FOR ENSUING TERM.

The Reform club met last night and elected the following officers for the ensuing six months:

President, William Forbes; vice president, D. Kelly; secretary, James McCormick; financial secretary, J. Dunkerly; treasurer, Edward Bowers; janitor, Matthew Hogan.

Superfluous Hair

Removed by the New Principle

DeMiracle

a revelation to modern science. It is the only scientific and practical way to destroy hair. Don't waste time experimenting with electrolysis, X-ray and depilatories. These are offered you on the BARE WORD of the operators and manufacturers. De Miracle is not. It is the only method which is indorsed by physicians, surgeons, dermatologists, medical journals and prominent magazines. De Miracle mailed, sealed in plain wrapper, for $1.00. Your money back without question (no red tape) if it fails to do all that is claimed for it. Booklet free, in plain sealed envelope by the De Miracle Chemical Co., 1929 Park Ave., New York.

For sale at all good stores and

A. G. POLLARD CO., Merrimack St.

TO BAR CIRCUSES

Manchester Merchants Enter a Protest

MANCHESTER, N. H., July 1.—A resolution introduced by Alderman Joseph H. Geisel at a special meeting of the mayor and aldermen yesterday afternoon to prevent circuses coming to Manchester Thursdays and Saturdays was temporarily defeated, it being laid over under the rules after Mr. Geisel had moved suspension.

Many of the business firms have been objecting to circuses visiting Manchester on these days, claiming that it is a detriment to their business. Alderman John J. Connor opposed the resolution and argued that Manchester merchants should close their stores at 6 p. m., following the custom in Boston and other large cities. He also said that the laboring people favor having circuses come here on these days.

HARRY K. THAW

Not of Sound Mind, Says Dr. Ferris

ALBANY, N. Y., July 1.—Dr. Albert Warren Ferris, president of the state lunacy commission, in a statement made public yesterday, on the mental condition of Harry K. Thaw, says: "There are some differences of opinion as to the form of Thaw's insanity, but those who have studied his case agree that he is of unstable mental condition, and the past shows that he is homicidal. For the safety of the community patients with Mr. Thaw's unfortunate hereditary taint, with his instability of mental pose and demonstrated homicidal impulse, he should be cared for in a hospital for his mental class and the community should not be subjected to the risk of experiments entered upon sentimental reasons."

"Matteawan is not a penal institution," says the statement in part. "Unfortunate sick people who are cared for in that hospital are not punished.

"The term 'brainstorm' is not a scientific nor elegant and should not be used in connection with insane cases. The outbreaks of ungovernable fury or the intervals during which a patient suffering from periodical insanity yields to his impulse, comes without premonitory symptoms and at varying periods."

DEAD IN CELLAR

Body of Prof. Krentzlin Found

BOSTON, July 1.—The body of Professor Arthur Krentzlin, one of the best known music teachers in Cambridge, was found in his home, 2 West street, Cambridgeport, yesterday, at the foot of a flight of stairs leading to the cellar. Life had been extinct apparently for nearly three days.

The police and Medical Examiner Durrell are satisfied that death was due to an accident.

The body was discovered by a Mr. Falvey, a neighbor. About three weeks ago Mrs. Krentzlin and her two children, Hilda 6, and Edmund, 5, went to her old home in St. Johns, N. F., to spend the summer.

Since then Professor Krentzlin had been living alone in the family residence.

JEWELER ROBBED

Says That Unset Diamonds Were Stolen

CHICAGO, July 1.—S. C. Powell, a jeweler, employed by Stern Bros. & Co., wholesale jewelers here, reported to the police yesterday that he either lost or was robbed of a sack containing $35,000 worth of unset diamonds, which was in his pocket. The police are inclined to believe that Powell may have been the victim of pickpockets.

EVENING HIGH

HELD OUTING AT CRYSTAL LAKE.

The Lowell Evening High school Social club held a business meeting and outing Sunday at Crystal lake. The meeting was called to order by President W. G. Tucker and the matter of holding an outing at some summer resort was discussed at considerable length. It was decided to hold the next outing at Nahnsett grove July 12.

BILLERICA

The regular meeting and election of officers for the Father Mathew Total Abstinence society was held last night and the following officers were elected for the ensuing term:

President, Timothy J. McCarthy; vice president, James A. Hughes; spiritual director, Rev. L. F. Fahey, O. M. I.; treasurer, John Hughes; recording secretary, James Barton; financial secretary, George Hughes; marshal, George Eaton; board of trustees; Charles Cowdrey, Neal R. Mahoney, Wm. Costello; board of examiners, William S. Taylor, John S. Welsh, Roger McGlone; literary committee, George Hannon, A. L. Mahoney, William McGill.

TAFT RETIRES

He is Now Out of the Cabinet

WASHINGTON, July 1.—"I'm in process of sloughing off my official robes."

This was the figurative description of his condition given by Secretary Wm. H. Taft last evening at the war department. He had been working hard during the day in the disposition of departmental business. He gave notice early in the day that he did not purpose to discuss politics in the last hours of his administration as secretary of war, because of the enormous amount of routine matter which is necessarily left on hand. Throughout the day he was in consultation with Governor Wright, who is to be his successor, and with bureau chiefs of the department.

The only real political conference he had during the day was with Rep. Burton of Cleveland, Ohio, who presented his name to the Chicago convention for the presidency. At the conference, which was prolonged, was discussed the details of the convention and the political situation as it has developed since the convention adjourned. Particular attention was devoted to the political conditions in Ohio, Mr. Taft's native state, concerning which he is especially solicitous.

At the conclusion of the conference, Mr. Burton said:

Mr. Vorys, who has been mentioned in connection with the national chairmanship of the republican party, will be identified probably with the approaching national campaign in an important capacity; but, as the situation is he will not be the chairman of the committee. I have no information at this time on the national chairmanship question beyond that. I am quite certain, however, that all of the wrinkles which now seem to exist will be smoothed out in a few days."

It developed from the talk with Secretary Taft that Mr. Burton may go to Hot Springs for a brief sojourn about the time Secretary Taft and his family arrive there.

The secretary also announced that he had sent out notices to the members of the sub-committee of the national committee requesting them to meet him at Hot Springs on July 8th to determine the matter of the republican chairmanship. Concerning the chairmanship the secretary said he was absolutely without information that he could communicate to the public.

Apparently the matter is as much in the air as it has been since the meeting of the sub-committee in Cincinnati on the 20th instant.

Mr. Taft said he expected to have a talk with Mr. Vorys today, but did not expect to see F. H. Hitchcock until Thursday. He understands that Mr. Hitchcock left the city last evening not to return until Thursday.

IS RECOVERING

WOMAN TO LEAVE THE HOSPITAL TODAY.

NEWPORT, R. I., July 1.—Miss Ellen C. Sundean of Lincoln, Neb., one of the delegates to the Federation of Women's clubs meeting in Boston, who was injured in the collapse of a tally-ho containing several of the federationists on an excursion here last Friday, was so much improved last night that arrangements were made for her to leave the hospital today. She will take a train for Boston where she will be met by friends and may remain in that city a few days before returning home.

The only other injured one of the party still remaining here is Mrs. Bennet F. aDvenport of Watertown, Mass., who has four broken ribs. Physicians in attendance upon her at the hospital say it will be several weeks before she will be able to go home.

Coroner A. K. McMahon yesterday began an inquest to determine the cause of the accident which caused the death of Mrs. Henry Winn of Malden. The testimony of Miss Sundean was taken together with that of some of the hospital nurses. Mrs. Davenport was unable to testify.

If you want help at home or in your business, try The Sun "Want" column.

REPORTED LOST

Four of the Crew of the Shenandoah

NANTUCKET, July 1.—Four men, members of the crew of the fishing schooner Shenandoah, were reported lost by Capt. Gannon and the three remaining members of the crew, who landed at Sankaty light, yesterday afternoon.

Capt. Gannon stated that last night while about 10 miles southeast of Nantucket, his vessel grounded heavily on a shoal, and the four men, believing the vessel was doomed, took to a dory. Since then they have not been heard from, but as the sea was not very rough, it is thought possible that they made their way to Great Round Shoal lightship.

The missing men are William Nickerson, George Calder, William Bessong and Patrick O'Leary, all of Gloucester.

The vessel was floated about half an hour later and was apparently uninjured.

LABOR LEADERS

To Wage Political Battle Against Senators

BOSTON, July 1.—The senators who were responsible for the defeat of the bill to regulate the issuance of injunctions, known as the "little peaceful picketing bill" at the last legislature were denounced yesterday in a mass meeting of delegates of labor organizations gathered at Faneuil hall.

A committee of 15 was appointed to act with the executive board of the state branch of the American Federation of Labor as a legislative committee to conduct a campaign to defeat if possible at the next election all those senators who voted against the bill in question.

COUNTRY WEEK

List of Contributions for the Fund

Contributions for the Country Week Fund are coming in rather slowly and the treasurer reports that the amount on hand at the present time is about $100 less than last year. The subscriptions up to date are as follows:

King's Daughters of First Baptist church	$ 3.50
B. F. B.	10.00
Friend	5.00
Helen M. Swanton	5.00
Mary E. Fletcher	3.50
Mary Nesmith	5.00
A. K. Whitcomb	3.50
Daniel M. Leary	3.50
Friend	5.00
P. B.	10.00
Jesse Sheppard	5.00
Mary R. Dunbar	5.00
Jacob Rogers	25.00
P. G.	10.00
F. A. Flather	5.00
E. G. Dumas	5.00
Miss M. Hill's S. S. class	3.00
John H. Kimball	10.00
C. H. Hanson & Co., Inc.	3.50
Albert E. Richardson	7.00
Alden B. Richardson	3.50
Mrs. C. E.	5.00
Mr. and Mrs. C. H. Eames	7.00
Martha C. McDaniels	1.00
Lawn party by Edith M. Whittier, Katherine Jenidson, Frederick Kilesk, Ben. Whittier	1.00
Anna B. Brazer	5.00
Anna F. Thomas	5.00
J. H. E.	2.00
Isabel H. Andrews	3.50
Lawn party at E. S. Hylan's	135.00
Celia Adele Tibbetts	5.00
F. A. Fisher	5.00
Total	$313.50

Y. M. C. A.

New Officers Chosen for Ensuing Term

The regular meeting and election of officers of the Young Men's Catholic Institute took place last night. There were several spirited contests for the positions by the members.

At the regular business meeting four propositions were received and two new applications admitted. President Kelley occupied the chair and reported on the St. John's lawn party. The following were appointed as delegates to the Middlesex county branch of the American Federation of Catholic societies' convention which is to be held on Sunday, July 12:

Rev. John P. Reynolds, O. M. I., Geo. F. O'Meara, John Quinn, Eugene Sullivan, John Sullivan, Michael O'Keefe, Chas. Rounds, Jas. E. Burns, Thomas Finnerty, Wm. P. Kelley.

In the order of new business the election of officers was held. Wm. P. Kelley for president was re-elected after a most successful first term; Geo. F. O'Meara, for the past year recording secretary, was the unanimous choice for vice president; Michael O'Keefe was re-elected financial secretary. Rev. Fr. Reynolds, the spiritual director and treasurer, will continue to serve in that capacity. After a most friendly contest for the office of recording secretary, John Allen defeated his opponents, Jas. Warren and Jas. Carlin, by a close vote. Another lively contest for the board of trustees resulted in the election of Jas. McNulty over his opponents, Ed. Cox, John J. King and Robert Whalen. The following literary committee was elected: Joseph Kelley, Martin Gannon, John Cole, John Cleary and Alfred Cooney. John Tansey was elected marshal, defeating his nearest opponent by six votes. The newly elected officers will be installed next Tuesday. The literary committee is in charge of the entertainment to be given on that evening.

HAD OUTING

CHILDREN OF THE FAITH HOME ENTERTAINED.

The children of the Faith home to the number of twenty spent a day at Willow Dale and Lakeview yesterday under the guidance of the members of the Women's Research club. The children left this city at ten o'clock in the morning going first to Willow Dale where dinner was served.

During the afternoon all went over to Lakeview and there enjoyed the roller coasters and flying horses. Later supper was served for them at the pavilion. They started for home shortly before 5 o'clock, arriving in the city about 6. The members of the club attended the performance at the Lakeview theatre in the evening. Mrs. E. E. Morse had general charge of the outing.

NEW SKIN REMEDY STOPS ITCHING

Skin Troubles, Aggravated by Hot Weather, Quickly Cured.

When it is known that poslam, the new skin remedy, will stop the torturous itching attending eczema with first application and bring immediate relief and comfort to sufferers from all skin troubles which are aggravated by hot weather, its value will be instantly appreciated. On the tender skin of chafing infants, poslam may be used with soothing and beneficial effects. It is applied externally, and its remarkable healing powers begin their work at once.

All skin diseases, including eczema, scaly herpes, rash, tetter, etc., yield readily to its remarkable curative properties. Occasional applications of poslam, in small quantities, will quickly banish pimples, hives, blackheads, blotches, and will relieve and cure itching feet, scaly rashes, humors, etc. A special 50-cent package has been adopted for those who use poslam for these minor troubles. This, as well as the regular two-dollar jar, is on sale at Falls & Burkinshaw's, Carter & Sherburne's and other leading drug stores in Lowell.

An experimental supply of poslam may be obtained free of charge, by writing to the Emergency Laboratories, 32 West Twenty-fifth street, New York City.

ASKS INJUNCTION

JAMES H. WALKER,
The Contractor.

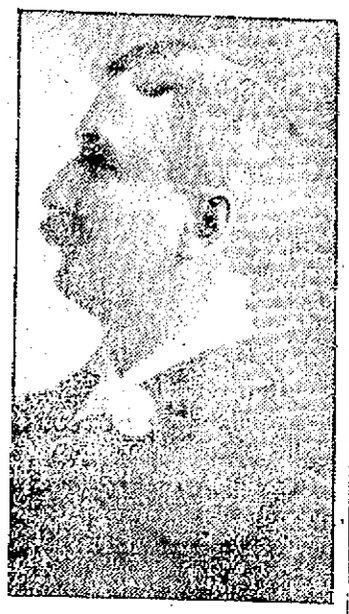

WILLIAM H. FULLER,
One of the Petitioners for an Injunction

To Stop Work on Foundation of New Highland School

A temporary injunction to restrain work upon the foundation of the Highland school building has been asked for in a bill of equity. The bill was filed yesterday by Albert S. Howard, representing W. H. Fuller, Dennis E. Connors and 16 other citizens. Mr. Howard appeared before Judge Fox in the equity court in Boston yesterday afternoon. The bill is against the city of Lowell, Mayor Farnham, City Treasurer A. G. Stiles, Inspector of Buildings Walter W. Smith and James H. Walker, the contractor.

The bill asks that work on the foundation be restrained and that payment of money for the work be stopped. The court issued an order for a hearing on next Tuesday.

The Sun sometime ago published a story concerning a petition sent to Mayor Farnham by the three contractors who had been unsuccessful bidders for the foundation work, in which they alleged that they had been required to prepare bids upon specifications that called for a granite footing; that it was specified that they must remove all field stones, and that the joints was to be taken away from about the foundation for a distance of several feet, and that none of these things had been required of Mr. Walker. The petition in question was the beginning of the present action.

Another point raised in the bill filed yesterday has to do with the validity of Inspector Smith's election last January. The bill cites the law requiring that the inspector of buildings must be "a competent architect, builder or general superintendent of construction of not less than five years experience," and claiming that he did not come under any one of these three heads.

It further alleges that the change from a granite to a concrete footing after the contract was awarded resulted in a saving of $1500 to the contractor at the expense of the city, and that the contract has not been complied with in that the changes ordered have not been recorded in writing.

Mr. Walker, the contractor, contends that no changes from the original specifications have been made by him except upon the order of the architect or the inspector of buildings, and that full value is being given under the contract. City Solicitor James G. Hill will appear for the city.

GRANT BOUNTIES

On Vessels Having New Decks Built

ST. JOHN, N. B., July 1.—As an encouragement to shipowners to place the contracts for shipbuilding among the plants of the colony of New Foundland which have suffered considerably by competition with American shipbuilding companies the government has authorized the granting of bounties on all vessels, having a whole or fixed deck newly built and registered in the colony, the bonus to be paid to the person for whom the vessel is built. The bounty varies, $10 a ton being paid for vessels of 50 tons and upwards built to Lloyd's rules and smaller vessels are provided for under a graduated scale.

SUCCESS IN POULTRY RAISING

depends largely on keeping the poultry comfortably housed. This is best accomplished by covering your buildings with

J-M Asbestos Roofing & Asbestoslide

They keep the building warm in winter and cool in summer—dry and comfortable at all times.

Permanently durable—because made of *Asbestos*—an everlasting mineral. Require no coating or painting to preserve them.

Ask for samples and prices.

C.B. COBURN CO.
63 Market St.

BOY KIDNAPPED

Says He Was Taken Away by Gypsies

CHICAGO, July 1.—Bayard Ashton, 15 years of age, who disappeared last Thursday from the residence of his aunt, Mrs. J. Smith, was kidnapped by gypsies, according to his own story.

The boy said he was on his way from school last Thursday when he was hailed by two men driving by in a wagon. They asked him if he wanted to ride. He climbed into the wagon and then, he asserts, one of the men threw a blanket over him and after binding him hand and foot threw him under the seat and drove a long way with him but in what direction he could not tell.

"After we had been traveling what seemed to be two or three hours," the boy continued, "they took me out at a lonely spot where there were five tents in which lived fourteen men and about as many women and two little girls.

"They made me carry wood and water, and there was some one watching me all the time so I could not run away. Most of the men were asleep yesterday and I managed to get away from them."

INDIANS KILLED

In a Battle With Mexican Troops

CITY OF MEXICO, July 1.—According to information received here yesterday four Indians were killed and three captured in a battle between Mexican troops and Yaqui Indians in the Bacate mountains. The troops in that vicinity are pursuing three of the bands of the Indians.

In pursuance of the expressed policy to carry on the war against the Indians with increased vigor the government will increase the force in the field against them to four thousand men. The war is to be one of extermination. Such Indians as are captured will be expelled to the southern section of the republic in the Quintana Rio district.

TWO HUNDRED $5.00 PANAMA HATS SELLING THIS WEEK AT $3.50. TALBOT CLOTHING CO.

The Merrimack Clothing Co.

ANNOUNCES ITS

July Reduction Sale

BEGINNING TODAY, JULY 1st.

NOTWITHSTANDING we have done the most careful merchandising of our career, we find a heavy stock on our counters which positively must be got down to reasonable bounds before our inventory, July 31st. So we are stealing three days from our regular season, and are inaugurating this July Reduction Sale today, July 1st, instead of waiting until the passing of the Fourth, as is our custom. It means less profit, but also less goods for us—and liberal savings for our customers, just when they can use the money. See if you need any of the items mentioned here for the Fourth:—

MEN'S AND YOUNG MEN'S SUITS

In Fancy Worsted, Cassimere and Cheviot. Also, Blue Serge and Black Unfinished Worsted.

$30.00 Suits reduced to	$22.50
$25.00 and $27.50 Suits reduced to	$20.00
$22.50 and $25.00 Suits reduced to	$17.50
$20.00, $22.00 and $25.00 Suits reduced to	$15.00
$15.00, $18.00 and $20.00 Suits reduced to	$11.50
$12.00 and $15.00 Suits reduced to	$10.00
$10.00 and $12.00 Suits reduced to	$7.50

MEN'S AND YOUNG MEN'S TROUSERS

In Fancy Worsted, Tropical Worsted and Cheviot.

$6.00 and $7.00 Trousers reduced to	$5.00
$5.00 and $6.00 Trousers reduced to	$3.75
$4.00 Trousers reduced to	$3.00
$3.00 and $3.50 Trousers reduced to	$2.35
$2.00 and $2.50 Trousers reduced to	$1.65
Outing Trousers, that were $3, $3.50 and $4, reduced to	$2.00
Wash and Fancy Vests, that sold up to $3, reduced to	$1.15

MEN'S STRAW HATS

Panamas, Curl Brims and Sailors.

Men's $7.50 Panamas reduced to	$5.00
Men's $5.00 Panamas reduced to	$3.75
Men's $3.00 Sailors and Curl Brims reduced to	$2.00
Men's $2.00 Sailors and Curl Brims reduced to	$1.50
Men's $1.50 Sailors and Curl Brims reduced to	$1.00
Men's $1.00 Sailors and Curl Brims reduced to	75c
Men's Cloth Outing Hats reduced to	25c

MEN'S NEGLIGEE SHIRTS

Imported Madras, Cheviot, Linen, Percale or Flannel.

$3.50 Negligees reduced to	$2.50
$3.00 Negligees reduced to	$2.25
$2.00 and $2.50 Negligees reduced to	$1.50
$1.50 Negligees reduced to	$1.15
$1.00 and $1.50 Negligees reduced to	79c
50c and 58c Negligees reduced to	39c

HOSIERY AND UNDERWEAR

Kneipp's Linen Mesh Underwear reduced to	$2.00
$1.00 and $1.50 Mesh Underwear reduced to	75c
50c Fancy Balbriggan and Mesh Underwear reduced to	39c
38c Balbriggan reduced to	29c
25c Balbriggan reduced to	19c
50c Lisle and Fancy Hose reduced to	35c, 3 pairs $1.00
25c Fancy Cotton Hose reduced to	19c, 3 pairs 55c
50c Neckwear reduced to	39c
25c Neckwear reduced to	19c

WOMEN'S TAILORED SUITS

Materials of Panama, Voile, Serge, Broadcloth, Cheviot and Mannish Worsted.

$35.00, $45.00 and up to $55.00 Suits reduced to	$25.00
$27.50, $32.50 and up to $40.00 Suits reduced to	$19.75
$18.50, $20.00 and up to $25.00 Suits reduced to	$14.95
$15.00 Suits reduced to	$9.75
$25.00 Model Outing Suits of Pure Irish Linen (black and white checks) reduced to	$12.50
A small lot of Eton Suits, in Fancy Serges and Panama cloth, values up to $15, reduced to	$5.00

WOMEN'S PRINCESS DRESSES

Materials of Pongee and Taffeta Silks, Lace, Batiste Cloth, Organdies, Lawns and Ginghams.

$25.00 and $27.50 Silk Princess Dresses reduced to	$19.75
$18.50 and $22.50 Silk Jumper Dresses reduced to	$12.50
$15 and $18.50 Lace and Organdie Dresses reduced to	$9.75
$12.50 and $15.00 Lawn Two-piece Dresses reduced to	$7.50
$10.00 Lawn Two-piece Dresses reduced to	$5.95
$7.50 Lawn and Gingham Two-piece and Jumper Dresses reduced to	$3.95
Percale and Chambray Two-piece House Dresses reduced to	$1.95

WOMEN'S RAIN COATS, TOURISTS' COATS AND JACKETS

The Rain Coats are Cravanettes and Fancy Worsteds. The Tourist Coats are of Silk and Rubber, Fancy Tweeds, Mohair and Linen. The Jackets are Covert Cloths, All-over Lace, Serges and Cheviots.

$18.50 and $22.50 Rubberized Silk and Cravenette Rain Coats reduced to	$14.95
$15.00 All-over Lace, Taffeta Silk and Covert Jackets, reduced to	$9.75
$12.50 Mohair and "Hydegrade" Raincoats reduced to	$7.50
$7.50 Khaki and Linen Dust Coats reduced to	$5.00
$10.00 and $12.50 Silk Eton Jackets, broken sizes, reduced to	$3.95
Women's Walking Skirts, values up to $7.50, reduced to	$3.95
Women's Silk Underskirts, values up to $7.50, reduced to	$3.95
Women's Dress Waists, All-over Net and Silks, were $5.00, $7.50 and $10, reduced to	$3.95, $5.00 and $6.95
Women's Lingerie and Tailored Lawn and Linen Waists, were $1.50, $1.95, $2.95 up to $5, reduced to	75c, 95c, $1.95, $2.95 and $3.95
Women's Bathing Suits (Black and Blue Mohair) reduced to	$1.95, $2.95 and $3.95
Women's Fancy Embroidered Linen Collars reduced to	7c each, 4 for 25c
Women's Wash Belts, somewhat soiled, reduced to	10c and 19c

BOYS' SUITS

Russian and Sailor Blouse Suits for boys up to 10 years. Double Breasted and Belted Suits for boys up to 17 years

$10.00 Suits reduced to	$7.50
$8.00 and $9.00 Suits reduced to	$6.50
$6.00 Suits reduced to	$5.00
$5.00 and $6.00 Suits reduced to	$3.75
$3.75 Suits reduced to	$3.00
$3.00 Suits reduced to	$2.35
An odd lot of Boys' Two-piece Suits, sizes 11 to 16 years, reduced to	$1.00

BOYS' WASH SUITS

Russian and Sailor Blouse styles—sizes up to 12 years.

$3.00 and $3.50 Wash Suits reduced to	$2.50
$2.50 Wash Suits reduced to	$2.00
$2.00 Wash Suits reduced to	$1.50
$1.50 Wash Suits reduced to	$1.15
$1.00 Wash Suits reduced to	79c
All Wool Knee Pants, worth up $2.00, at	58c
50c Wash Bloomer Pants reduced to	39c
25c Wash Bloomer Pants reduced to	19c
Children's Straw Hats, worth up to $2.00, for	50c
Children's Straw Hats, worth 50c, for	25c
Children's Washable Tams, worth up to $1.00, for	39c

The Merrimack Clothing Co.

ACROSS FROM CITY HALL

HEAD OF TICKET

Only Thing That Will Satisfy Gray

HIS BOOM HAS BEEN LAUNCHED

Contest on the Anti-Injunction Plank

DENVER, Colo., July 1.—Although candidates for the nomination for vice president on the democratic ticket are numerous, and despite the fact that their number is likely to be largely increased before a choice is actually made, it is the general opinion among such leaders of the party that are now here that if George Gray, of Delaware, will declare his willingness to accept the second place on the ticket, he can have it. Josiah Marvel, manager of the Gray presidential campaign, who arrived in Denver last night, will not, however, give his consent. He insists that the Delaware man is a candidate for first place, and when it has been settled that he cannot have first place, it will be ample time to place him in running for the second place, provided he cares to take it. Mr. Marvel denies, however, that Judge Gray will be satisfied with anything less than the head of the ticket.

It is well known that Mr. Bryan would be pleased to have Judge Gray for his vice presidential candidate, and the only thing that prevents the latter from becoming a leading candidate for that position is the simple but all-powerful fact that he will not declare himself to be a candidate at all.

The Gray presidential boom was formally launched yesterday and headquarters were opened in the Savoy Hotel. During the early afternoon, a corps of expert bill-stickers were going about the hotels putting up lithographs of the Delaware candidate. No other pictures have been placed as yet, and the Gray men secured the most prominent places in the lobbies of all the leading hotels.

The Johnson headquarters will not be opened for several days, and the date on which the Bryan banner will be thrown out has not yet been determined, but it will be Saturday or Sunday, after the arrival of the Nebraska delegation.

It is certain that there will be a strong fight in the committee on resolutions, and possibly on the floor of the convention itself, over the anti-injunction plank. Word has come indirectly from Lincoln, that Mr. Bryan is in favor of a plank somewhat radical in nature, and it is certain that such men as Sullivan, national committeeman from Illinois, and Chairman Taggart of the national committee, are strongly opposed to it. Sullivan gave out a statement in which he favored "equal rights before the law," and used other expressions of similar character which were construed to mean that he was opposed to a strong anti-injunction plank. Sullivan denies that he intended to convey the impression that he planned to fight the anti-injunction plank, but it is generally believed he is against extreme language in this part of the resolution. It is well known that between Mr. Bryan and Mr. Sullivan and other influential members of the Illinois delegation, no particular amount of love is lost, and reports have been circulated that if an anti-injunction plank is adopted more radical in its character than the Illinois people feel they can approve, that the state, when it comes to balloting for president, will break away from its Bryan instructions.

Sullivan denied this emphatically yesterday. He said:

"We are told to stick for Bryan, and we are going to stick. I do not believe that any platform fight can change our present program. Illinois has no idea of breaking away from its instructions."

The forces opposed to a radical labor plank were stronger yesterday by the arrival of Charles G. Heffner of Washington state, who has the proxy of John Y. Terry, the national committeeman from that state. Mr. Heffner announced emphatically that the Pacific coast, and particularly the state of Washington, was opposed to the adoption of such a plank as was presented at Chicago by Samuel Gompers and other officials of the American Federation of Labor. "The adoption by our party of such a plank would be a transparent sop to union labor which would be repugnant to vote in all sections of the country. It will be a promise that no law making body would be willing to fulfill. It would not help, but would injure the democratic ticket at the polls."

Mr. Heffner believed that the vice presidency will go to the east.

The coming of Mr. Heffner with his statement of the sentiment on the Pacific coast against the proposed anti-injunction plank, and the announcement in the east that Martin W. Littleton, of New York, will come here to make a fight against the insertion of such a plank in the platform, easily makes this question the most important under discussion. New England is said to be opposed to the plank and New Jersey and Pennsylvania also are accredited with pronounced antagonism to such a resolution. If the New York delegation and the Pacific coast delegations should take a determined stand against it, the fight would assume formidable proportions. It is not believed here that the opposition to Sullivan of Illinois, and Taggart of Indiana, means that the entire delegation from those states, would oppose Mr. Bryan's wishes. Most of the central and western and southern states, it is said, will be lined up to support whatever program Mr. Bryan's friends present.

The question of tickets continues to divide the members of the committee on arrangements, and the committee of Denver citizens which is looking after the Denver end of the convention.

Adequate accommodations for the sessions of the committees on resolutions, credentials, permanent organization, and rules have not yet been provided in the new auditorium. Chairman Taggart of the national committee, has been charged with the responsibility of letting contracts for the establishment of an emergency hospital in the auditorium.

It is expected that the rush of the delegates will not commence before Sunday, although many individual delegates will come before that time. Already twenty-five special trains are scheduled to arrive Sunday and as many are due Monday. It is believed by the railroad managers that the number of trains will be largely increased between now and Sunday.

Mr. Marvel, when informed of the sentiment regarding Judge Gray as a candidate for vice president, said:

"We don't know anything about that. It does not concern us. Judge Gray is a candidate for president, and he is going to be nominated. We are running him for president and for nothing else."

When asked how much strength he expected his candidate to show on the first ballot, Mr. Marvel said:

"We will get all of Delaware, all of Maryland, a great part of Pennsylvania, probably all of New Jersey and many votes from the south. We are not making any specific claims as to figures, but this fact must be borne in mind. There are four hundred uninstructed delegates to that convention. You can draw your own conclusions as to what that means, but it certainly means something."

Mr. Marvel said that the name of Judge Gray will be presented to the convention by L. I. Handy of Delaware; seconded by P. A. O'Boyle, chairman of the recent democratic state convention in Pennsylvania. He declared there will be several other seconding speeches, but said he could not name the men, who will make them.

Frederick B. Lynch, manager of the Johnson boom for the presidency, is expected to arrive here today and will open headquarters at the Albany hotel.

Just for Thursday

Lowell's greatest bargain day. You won't find these goods on sale Friday.

You have seen many kinds of low priced gowns, but did you ever see a low neck, short sleeve, chemise gown advertised before for 29c

Petticoats of good cambric, hemstitched flounce and dust ruffle. You will have to ask for them if you want one for 29c

Large white aprons with a pocket only on sale Thursday at 10c

Tea Aprons with a pocket and large gingham or lawn aprons, only on sale Thursday at 15c

Your choice of any regular $1.00 colored wash petticoats Thursday only 69c

Odds and ends and discontinued styles of 69c and 97c waists, a few dark colors, Thursday 35c

Your choice of any of the $1.97 sample suits, a few of them are white lawn, Thursday 1.69

THE WHITE STORE

114—MERRIMACK ST.—116

TO OUR PATRONS

OWING to the increased demand for Ice Cream on holidays, we are obliged to limit the number of orders for July 4th to 500—and they must be on our books not later than high noon, Friday, July 3rd.

Have your order repeated to you when you give it. State the time you wish to use the Ice Cream.

Order Early—Do it now.
Be one of the 500.

D. L. Page Co.

Tel. 134 94 Merrimack Street

SHE DRANK POISON

Mrs. Suprenant Mistook It for Medicine

LIFE WAS SAVED BY PROMPT ACTION

The Stomach Pump Used at Hospital

Mrs. May Suprenant, aged 21 years and residing at 63 French street, was removed to St. John's hospital last night supposed to be suffering from carbolic acid poisoning. An examination made at the hospital, however, failed to disclose any evidence of acid poisoning. Her condition is not considered serious.

The woman had been in ill health and under a doctor's care. Early last night while alone in her home Mrs. Suprenant intending to take a medicine prescribed for her reached into a closet and took a swallow of what she supposed was the proper medicine.

She soon became deathly sick and a Mrs. McDonald who resides in the same house came in and found the woman in bed suffering intense pain.

An examination of the contents of the bottle from which the woman had taken a small quantity convinced Mrs. McDonald that it was a poison, and she immediately sent in a call for the ambulance. The woman's husband believed the liquid to be a mixture of bay rum and carbolic acid, but the hospital attendants found no traces of irritation or burning on the inside of the mouth and throat, which would naturally result if there had been acid in any quantity in the bottle. The stomach pump was used, and seemed to bring relief to the patient.

It was reported at St. John's hospital early this afternoon that Mrs. Suprenant was getting on nicely and no serious results are expected by her attending physicians.

FIGHT FOR GIRL

Rivals Meet in Baseball Park

MAHANOY CITY, Penn., July 1.—Stripped to the waist, two rivals battled with bare knuckles at dawn yesterday in the Mahanoy City baseball park for 20 minutes without a breathing spell until one of the combatants was knocked out.

The principals were Frank Craspey, 20 years old, and George Reber, 19. Both were in love with the same girl, so when Craspey and Reber met last night they agreed to the arbitration of fisticuffs.

At daybreak each, accompanied by two friends, met at the ball park in the western quarter of the city. At the drop of a hat each man went at the other, hammer and tongs. Both were repeatedly knocked down, but would be on their feet in a jiffy, fighting like mad. Each tied a mark on the ground until Reber put Craspey out by a solid smash on the jaw. Craspey did not regain consciousness for 10 minutes. After the fight both men clasped hands in a pledge of friendship.

CARRIED WATER

Houlahan is Now Head of Road

CHICAGO, July 1.—Hard work, nothing but hard work, for 41 years, that is the secret of success, according to Patrick H. Houlahan, who yesterday was promoted from general superintendent to general manager of the Chicago & Alton and the Toledo, St. Louis & Western railroads.

Mr. Houlahan's railroad career began as water boy in Ottumwa, Ill., when he was only 12 years old. It was in 1867 that he carried the water bucket to workmen on the Alton. The devotion to duty he showed then caused the promotions which form the milestones of his slow but sure rise to the place of general manager.

MILL LOST MONEY

The Cocheco Company Dropped $229,835.65

DOVER, N. H., July 1.—At the annual meeting of the stockholders of the Cocheco manufacturing company here yesterday Treas. A. B. Sibley reported a net loss for the year of $229,835.65, after charging off the cost of all repairs, new machinery and construction.

The latter item includes the rebuilding and equipping of No. 1 mill, which was burned in January, last. The cost, Treas. Sibley stated, was about $2,000 more than was realized from insurance. The loss of the use of that mill for about nine months figured in making up the net loss for the year.

George E. Fifield and Edward B. Townsend, both of Boston, were elected directors. The other directors were re-elected.

CASTORIA

For Infants and Children.

The Kind You Have Always Bought

Bears the Signature of Chas. H. Fletcher

POLICE BOARD

Held Brief Meeting Last Night

The police board met in regular session last night, but transacted but little business during the open meeting. A short executive session was held after which the open meeting was held and then followed the regular session behind closed doors.

The theatre license of Isidior Sacks at the Alhambra was revoked; also the common victualler's license of Thomas Den at 893 Gorham street.

Licenses were granted to the following:

Theatre license: Elmer E. Ellsworth, 220 Central street, the Alhambra.

Common victualler: Sarah Molloy, 131 London street; Mary Poole, 883 Gorham street; Leda Diaphon, 534 Suffolk street.

Express: Joseph Townsend, 540 Central street.

Hawker and peddler: Cornelius J. Sullivan, 822 Central street; George Caron, 11 Dane street avenue; Hamon Fine, 151 Grand street; Alphee Desmarais, 486 Moody street; John B. Renaud, 81 Cambridge street.

Fish cart: Frederick Campbell, 754 Central street.

A permit was given George G. Martin of the Bon Marche building to conduct a moving picture show and illustrated songs at Washington park evenings, beginning Thursday, July 2.

AN ARMED FORCE

Starts in Pursuit of "Black Hand"

BURLINGTON, Vt., July 1.—That the Rutland railroad officials received yesterday another of a series of black-hand communications from some enemy of the road, probably a disgruntled employe, threatening to blow up the long fill from Colchester to Grand Isle, is reported. The officials have a clew to a plot of some sort and are working on it.

The observation engine Nehasane left Rutland yesterday afternoon, north bound, with Supt. Colton of the Rutland road, Sheriff E. S. Whitaker, Deputy Pascoe Ricci, police officers W. H. Ruryea and Orrin Hackard, and Special Officer J. W. Brislin, all fully armed.

The railroad men maintained the utmost secrecy, but it is supposed that the engine took the armed force to the vicinity of the fill, where they remained in ambush throughout the night. It is said that on the trip north the men on the Nehasane discovered a gang of rowdies near High bridge at Beldens and arrested two of them after an exchange of shots.

FERNALD NAMED

By Maine Republicans for Governor

BANGOR, Me., July 1.—Bert M. Fernald of Poland was nominated by acclamation for governor of Maine by the republican state convention at 5.45 o'clock yesterday afternoon, just when it had begun to look as if the convention would outlast the daylight.

It was William T. Haines of Waterville, Mr. Fernald's opponent for the nomination, who expedited matters, and his action was applauded on all sides. The convention had been sitting since 2 o'clock, more than an hour of its time having been consumed in taking the vote on state auditor, and this with the numerous and rather lengthy nominating speeches, had made the session rather tedious.

At 5.40, when the speech-making had been concluded, and the convention was preparing to ballot, Mr. Haines came upon the platform and in a brief speech moved that the voting be dispensed with, and that Mr. Fernald's nomination be made unanimous. This won the instant approval of the great majority, and the motion was carried, amid great enthusiasm.

Thus an hour's time was saved, and the convention was adjourned exactly at 6 o'clock.

DIVED TO DEATH

Mussi Struck Water With His Chest

QUINCY, July 1.—Joseph Mussi, a stone cutter, 25 years of age, was drowned at 7 o'clock last evening in the Craig & Richards quarry. Mussi, while in swimming, dived from a headway, 40 feet above the water. He struck on his chest, and it is supposed that the force of striking the water from such a height knocked the wind out of him. He sank immediately and did not come to the surface. Those acquainted with the quarry say there is 60 feet of water in the hole. George Smallett of Common street took some dynamite and a battery to the quarry and exploded the dynamite in the water, but failed to bring the body to the surface. The police department furnished grappling irons and a crowd of young men built a raft for the purpose of using the irons, and grappled for the body up to a late hour last night.

ANOTHER GREAT SALE of LINGERIE WAISTS

Not a "surplus stock from a manufacturer needing ready cash."

69c Three for $2.00

Every one spic, span, new and made to our order within the past few days.

These Exceptional Bargains Ready Thursday Morning

Twenty-five new patterns of fine lawn or batiste waists, button front or back, beautifully trimmed with dainty laces and embroideries. Styles that many stores would be glad to sell for 98c, $1.25 and $1.49. All sizes in each style, from 34 to 44.

69c THE WHITE STORE 69c

3 for $2.00 114—Merrimack St.—116 3 for $2.00

RAISED A BILL

Man is Accused of Passing It

BOSTON, July 1.—Joseph W. Koulenskie, aged 22, who yesterday afternoon was arraigned before U. S. Commissioner Hayes, charged with passing a spurious $20 bill on Karl Frankieweitz at North Abington on June 21 last, just now is inclined to think his alleged "trick" anything but the "joke" he intended at the expense of his victim.

Both men, were the prominent figures at the wedding of Frankieweitz on the night of the date mentioned. "Joe" attended with his best girl, and during the festivities, in accordance with the old Polish custom, there was a raffle of plates with the groom as the auctioneer.

It is the custom for the purchasers to break the plates at the close of the wedding as tokens of good luck to the newly married couple, and when the merry-making was over at Karl's Sunday night wedding no less than 200 of these dishes were reduced to fragments.

As the plates were bid in for nothing less than $1 apiece Karl was very happy. However, the following day, when he went to deposit the money taken in for the plates at the Rockland national bank he was not so happy.

In the roll presented the bank teller, it is claimed, he found a bogus $20, the same having been raised from a $5 note of the New England national bank.

Karl suddenly remembered how flush his friend Joseph had appeared at the wedding the night before when he bid for two plates at $1 each—one for himself and the other for his girl—and offered what appeared to be a $20 bill and receiving back in change $18 in good money.

Then Karl thought over the matter some more until he concluded that Joseph was not his friend after all. He accordingly, upon the advice of the Rockland bank official, reported the case to U. S. secret service agent Patrick Ahern in the federal building.

The latter, after several days' inquiry, got on the trail of Koulenskie yesterday, when the latter was placed under arrest by Deputy U. S. Marshal James Waters.

In default of $500 bail Joseph was taken to Charles street jail, where he will probably remain until given a hearing on July 7.

STATE MILITIA

Is Making a Very Fine Showing

WATERTOWN, N. Y., July 1.—The recent militia arrivals, which include Vermont, New Hampshire and New Jersey troops, were given a course in drilling with the regulars yesterday and showed up exceedingly well. Lecture instructions were given in outpost and reconnaissance and in advance, rear guard and patrols by regiments. The cavalry participated in the drills.

Yesterday afternoon special target practice was held for the benefit of the officers and the preliminary athletic contests for the fourth of July celebration was pulled off. Private Dewitt of the engineers of Peoria, Ill., distinguished himself in the try-outs and will represent the engineers and the Fifth infantry in the broad jump, hundred and 220 yard dashes and relay race. The engineers won in every event.

The officials for the fourth of July meet are:

Field marshal, General F. D. Grant; officer in charge, Captain T. W. Johnson; referee, Captain J. T. Haines; statistical officer, Lieut. M. G. Holliday, and clerk of the course, Lieut. J. L. Schily. Judges for the various military and athletic events have also been appointed.

COUPLE DROWNED

Man Was Assisting Young Woman

BURLINGTON, Vt., July 1.—While Henry Debearer was assisting Sadie Brown, aged 18 years, into his row boat from the Chaplain Transportation company's wharf here yesterday the boat was upset and the girl and young man were drowned, while Miss Anna Moquien, aged 16 years, who was in the boat, was rescued by Henry Chicott, who was on the wharf.

The bodies were recovered.

BOY WAS KILLED

He Was Struck by Lightning

NEWTON, July 1.—James McKee, aged 14, was struck by lightning while fishing in the Charles river at West Newton yesterday afternoon and killed.

He was the son of Thomas McKee, carpenter, of 62 Cherry street, West Newton.

The boy's death was one of the strangest that has ever occurred in this city. With a number of playmates, he had gone early in the afternoon to the bank of the river near North street to fish. Baiting hooks and lines the boys cast them into the stream and were anxiously waiting to see who would land the first fish. A thunder shower came up, but this did not discourage them, for they believed the rain would cause the fish to bite more freely.

Suddenly there was a flash of lightning, which was followed by terrific thundering. The lightning blinded the boys and rain began to fall in torrents. This was about 2 o'clock.

When they recovered from the shock they saw McKee lying on the bank. The lightning had entered his right breast, making a large round scar. It had passed down his right side and through the leg to the foot, leaving scars that plainly marked its path. The boot on the right foot was torn off as though it had been slashed with a sharp knife.

NEGRO EDUCATION

Discussed by Booker T. Washington

CLEVELAND, July 1.—Only one session of the National Education association was held last night, when Booker T. Washington, president of Tuskegee institute, Tuskegee, Ala., talked on negro education and the nation.

A movement has been started among the educators to have the United States government take a more active part in educational matters. They desire that the bureau of education be extended so as to take in much of the work that now is done by the association.

Congress will be appealed to to enlarge the appropriation for the bureau of education that this may be done.

The election will take place this noon. Those prominently mentioned for the presidency are Dr. W. O. Thompson, president of the Ohio state university, Columbus; J. H. Phillips, Birmingham, Ala., one of the leading educators of the south, and L. D. Harvey, Menomine Wis. The central eastern states, which have the largest representation at the convention, are said to favor the selection of Dr. Thompson.

During the afternoon the influence industry has had upon education and social progress was discussed. President of the child study department, William H. Burnham of Clark university, Worcester, Mass.; John M. Taylor of Amherst college, Amherst, Mass.; and George E. Johnson, superintendent of the Play Ground association, Pittsburg, Pa., spoke. They claimed that both the physical and mental aspects of the child should be studied by the teacher.

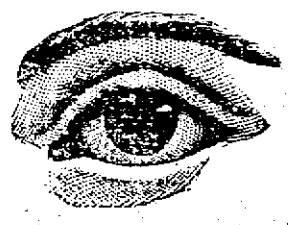

EYES TESTED FREE

$3 Gold Filled GLASSES $1.19

WHILE THEY LAST

HARRY RAYNES

Jeweler and Optician.

69 Central Street

Established 1821.

A SHINGLE IN TIME SAVES NINE.

Many kinds of shingles, but the best roof-covering that any man can top off with is a FIRE INSURANCE POLICY in a reliable company. So that if the fire-fiend lays his home in ashes, he gets dollar for dollar without delay. Can the manufacturers of shingles offer a kind to beat this? If not insured, let us shingle your roof today, for tomorrow may be too late. Lowest premiums in best companies only.

Russell Fox

159 MIDDLESEX STREET

JELL-O The Dainty Dessert

PREPARED INSTANTLY. Simply add boiling water, cool and serve. 10c. per package at all grocers. 7 flavors. Refuse all substitutes.

St. Thomas' Salve

Is a Positive Cure for

Brown Tail Moth Bite

Carroll Bros.

Plumbers, Steam Fitters and Sheet Metal Workers

36 MIDDLE ST. TELEPHONE 1650

COAL

That Will Give You Heat

Horne Coal Co.

That is Just What They Keep on Hand

THE LOWELL SUN

SUN BUILDING, MERRIMACK SQUARE, LOWELL, MASS.

JOHN H. HARRINGTON, PROPRIETOR.

Member of the Associated Press.

Three Dollars per Year. Twenty-five Cents per Month

The Sun receives the full day service of THE ASSOCIATED PRESS, the greatest news-gathering organization in the world. The entire service received over a leased wire, by our own operator, in our own office in The Sun building.

SWORN CIRCULATION OF THE SUN

The sworn daily net average circulation of The Lowell Sun for the year 1907 was

15,453

Sworn to by John H. Harrington, proprietor, Martin H. Reidy, business manager, and Alfred Pilotte, pressman, of The Sun, before me, January 1, 1908.

JAMES E. O'DONNELL, Notary Public.

This is by far the largest net average circulation of any newspaper in Lowell.

An advertisement placed in The Sun is of more value to the advertiser than if it were inserted in all the other newspapers in Lowell and the cost of inserting it in The Sun is about ONE-THIRD the price charged by the other papers.

DANGEROUS ECONOMY

OF COURSE EVERYBODY WILL APPROVE ANY MOVE IN THE DIRECTION OF NECESSARY ECONOMY IN THE CHARITY OR ANY OTHER DEPARTMENT; BUT JUST AT PRESENT IT WOULD BE WELL FOR THE CHARITY DEPARTMENT TO EXERCISE A LITTLE MORE REAL CHARITY THAN USUAL.

IT IS WELL FOR THE BOARD TO REMEMBER THAT ITS WORK FOR ECONOMY WILL GO UNAPPRECIATED IF AT ANY TIME IT SHOULD BE FOUND THAT BY RESISTING THE DEMANDS OF THE POOR FOR RELIEF ANY MAN, WOMAN OR CHILD IS ALLOWED TO DIE OF STARVATION OR EVEN TO SUFFER FROM THE PANGS OF HUNGER.

THERE WAS A CASE OF THIS KIND ON WILLIAM STREET THE OTHER DAY, A CLEAR CASE OF STARVATION. DR. MEIGS WAS NOT CALLED IN ON THE CASE, AS HAD BEEN STATED, AND THE DOCTORS WHO HAD ATTENDED THE UNFORTUNATE WOMAN WERE CONVINCED THAT DEATH WAS DUE TO STARVATION.

IT MUST BE REMEMBERED THAT THERE ARE THOUSANDS OF FAMILIES IN LOWELL WHO KNOW NOTHING ABOUT THE CHARITY DEPARTMENT AND WHO, WHEN THEY DO HEAR OF IT AND WANT RELIEF, APPLY WITH THE GREATEST TREPIDATION. IT WILL NOT DO TO MEET SUCH APPLICANTS WITH THE USUAL RAILERY AND PROTESTS. THE DEPARTMENT IS ESTABLISHED TO RELIEVE THE POOR AND NEEDY, SOME PEOPLE WILL SAY "THE WORTHY POOR," BUT LET IT BE UNDERSTOOD THAT EVEN IF THE DRUNKARD IS IN WANT, HE IS NOT TO BE ALLOWED TO STARVE TO DEATH. THE DEPARTMENT IS FOR HIS BENEFIT AS MUCH AS THAT OF ANY OTHER WHEN HE IS SUFFERING FROM HUNGER.

WE DO NOT WANT TO ENCOURAGE POOR PEOPLE TO DRAW UPON THE CHARITY DEPARTMENT, BUT WE DO SAY THAT IF ANY FAMILY IS DESTITUTE, NO MATTER FROM WHAT CAUSE, THE CHARITY DEPARTMENT IS BOUND TO PROVIDE RELIEF. THAT IS THE PURPOSE OF ITS MAINTENANCE. NOBODY WANTS THE BRAND OF ECONOMY THAT WOULD KEEP LITTLE CHILDREN AND HELPLESS MOTHERS IN WANT. IT IS DANGEROUS, WICKED, MURDEROUS. LET US HAVE NONE OF THAT BRAND IN OUR EFFORTS TO ECONOMIZE.

THE MERRIMACK SQ. BRIDGE

FOR OVER A QUARTER OF A CENTURY HAS THE LOWELL PUBLIC BEEN INCONVENIENCED AND LIFE ENDANGERED BY A BEND IN THE STREET, CROSSING THE CANAL AT MERRIMACK SQUARE.

NOW THAT THE BIG SEWER PASSING UNDER THE CANAL IS COMPLETED IT IS PROPOSED TO STRAIGHTEN THE STREET BY BUILDING A NEW AND A WIDER BRIDGE.

THE CITY COUNCIL, IT SEEMS, WANTS TO HAVE A HAND IN THE MATTER, DICTATING JUST WHAT KIND OF A BRIDGE SHOULD BE BUILT, WHO SHOULD BUILD IT AND FOR WHAT PRICE.

THE LOCKS AND CANALS COMPANY, IT IS UNDERSTOOD, WILL BUILD THE BRIDGE IF ALLOWED TO DO SO AND WILL BUILD A THOROUGHLY SUBSTANTIAL AND UP-TO-DATE STRUCTURE.

AS THE CITY IS RESPONSIBLE FOR THE PROPER CONDITION OF THE STREET, FOR THE PUBLIC CONVENIENCE AND NECESSITY, IT IS REASONABLE TO ASSUME THAT THE LOCKS AND CANALS COMPANY, IF IT WANTS TO BUILD THE BRIDGE, SHOULD SUBMIT A PLAN FOR THE APPROVAL OF THE STREET DEPARTMENT OR THE CITY COUNCIL. IT IS THE CITY'S BUSINESS TO SEE THAT THE STREET AT THAT POINT SHALL BE STRAIGHTENED. IF THE PLAN PROPOSED BY THE LOCKS AND CANALS FOR MAKING THE IMPROVEMENT BE NOT ACCEPTABLE TO THE CITY, THEN THE CITY COUNCIL WILL BE UNDER THE NECESSITY OF HAVING PLANS DRAWN FOR A BRIDGE TO BE BUILT BY THE CITY. BUT UNDER NO CONDITION SHOULD ANY OBSTACLE BE PLACED IN THE WAY OF THE LOCKS AND CANALS COMPANY IF IT IS READY TO BUILD A NEW BRIDGE OF THE RIGHT KIND.

THE BRIDGE IS GREATLY NEEDED AND IT SHOULD BE BUILT THIS SUMMER.

PENSION CLEVELAND'S WIDOW

THE SUGGESEION HAS BEEN MADE, AND IT IS A GOOD ONE—THAT THE WIDOW OF EX-PRESIDENT CLEVELAND BE GRANTED A PENSION BY THE GOVERNMENT. THIS IS A PROPOSITION THAT NEED CAUSE NO ALARM. THE WIDOWS OF EX-PRESIDENTS ARE NOT LIKELY TO BECOME VERY NUMEROUS AT ANY TIME SO THAT THE AMOUNT TO BE PAID OUT IN SUCH PENSIONS CAN NEVER BE VERY GREAT.

IT WOULD BE GOOD POLICY FOR THE GOVERNMENT TO PROVIDE FOR THE WIDOWS OF PRESIDENTS IN ORDER TO PREVENT ANY PRESIDENT WHILE IN OFFICE FROM FEELING ANXIOUS AS TO THE FUTURE OF HIS FAMILY.

GROVER CLEVELAND, IT IS SAID, DIED COMPARATIVELY POOR. HE HAD OPPORTUNITIES BY WHICH HE COULD HAVE ACCUMULATED VAST WEALTH, BUT HIS HONESTY OF CHARACTER FORBADE HIM USING HIS HIGH OFFICE FOR PERSONAL AGGRANDIZEMENT. THE NATION SHOULD THEREFORE MORE CHEERFULLY TAKE CARE OF HIS WIDOW.

SEEN AND HEARD

A few grains of sand a stem of rhubarb, please.

Just a sip from the flower's leaf,
Just a little dip,
Just a plunge in the babbling brook,
Just a little sip.
Just a few grains more of sand,
Just a little grass,
Just a stick of fresh rhubarb,
Makes a perfect ass.

"Does this car go anywhere near School street?" inquired the dear old lady.

"Yes mum," answered the conductor and he helped the old lady to a seat.

The conductor was kind and just one look at the old lady sufficed to convince one that she thought the conductor was all right.

"School street, School street," said the conductor.

"Is this my street?" asked the old lady.

"Yes mum, this is your street, School street," politely answered the conductor as he assisted her from the car.

"I hope I haven't taken you far out of your way," innocently remarked the dear old lady.

The man who leaves town because people do not appreciate him properly is generally good riddance.

Very likely it is true, as the philosophers assert, that a man can really love but once. The only difficulty with the average man is to decide which is the time.

This year's sweet girl graduate hopes to be next year's fair June bride.

It has been noticed that the woman who is enjoying life at a summer resort seldom sits down to write a letter to her husband in the city with enthusiasm.

When a man once gets the idea that he is handsome, he spends more time looking into the mirror than any woman ever does.

Most of the people who run into debt spend the rest of their lives creeping out.

Instead of building a wall around the jail to keep men in, it is better to build a fence of ethical instruction around the men to keep them out.

If more business men would learn to knit, and reduce their nervousness by knitting instead of by smoking, most of them would have better tempers, and there would be more good stockings.

The cost of living is appalling, but most men keep right on, although they may complain bitterly, when they stop to consider the cost of dying.

The man who is all the time saying complimentary things about other people is sure to turn out an optimist. After a time, by dint of constant repetition, he comes to believe that they are true.

Three little chimpanzees, which the women aboard the Atlantic transport liner Minneapolis, which reached New York yesterday, declared to be the prettiest ugly creatures they ever saw, are now ready to be shipped to some persons whose names are withheld by Captain Gates, of the ship, and by the express company which will stow them on railroad cars.

On the way over, men and women on the ship pleaded with the captain to let the furry creatures, which seemed exceedingly tame and friendly, dine with them.

"Nay, nay!" quoth the captain. "This isn't Newport. There'll be no monkey dinners aboard this ship while I'm the boss. Let 'em eat by themselves."

So there was no "monkey dinner," but that fact didn't prevent the passengers from clustering about the animals' cage and petting and feeding them.

EDITORIAL COMMENT

CREDIT TO CLEVELAND.

New Bedford Standard: "It was God's mercy to this country," said Senator Allison on a memorable occasion, "that Grover Cleveland, and not Harrison, was elected president." This was after he had saved the nation from financial dishonor by his refusal to join in compromises with respect to the repeal of the silver purchase act. Mr. Allison himself did not stick as emphatically and as forcibly to this judgment as he might and ought; and the republican party, officially, has always seemed to feel it a duty to ignore and to disparage the service. Mr. Cleveland did for his country in his endeavor to maintain the financial standard. He has been held, over and over again, responsible for a panic which was none of his making, and which was produced largely by the reckless silver legislation of another administration than his. We suppose there are partisans who will go on and on repeating, and perhaps believing the slander. Fairminded republicans always were ashamed of it, and now that Mr. Cleveland has gone they are more ashamed of it than ever.

IF DEMOCRATS FOLLOWED CLEVELAND.

Lewiston Sun: If the democratic party had stood loyally by Cleveland, had promptly repealed the Sherman silver law, had passed the Wilson tariff bill as Wilson drew it—if the democratic party had stood by Cleveland in 1893 and 1894, we believe it might have retained control of the government to this day. The hard times was of republican making, in its Sherman silver bill. A prompt repeal of that law and the nomination of Governor Russell for instance on a platform of sound money and continued tariff reform would have secured the support of thousands who were sick enough of republican mismanagement.

TOO MUCH EMPTINESS.

Fall River Globe: Evidently Thomas L. Hisgen differs in one respect, at least, from some prominent politicians in not desiring to be the whole thing. He is mildly protesting against being overwhelmed with honors at the hands of the Independence league by declaring against being nominated both for the presidency of the United States and for governor of Massachusetts. Perhaps his objection lies in his fear that he might be elected to both positions, and that would make it awkward for him, you know.

PORCH CANDIDATES.

Minneapolis Journal: The public has grown tired of candidates who hustle for the presidency as they would for a job, a contract, an insurance policy or to sell a book. It demands dignity. The porch is the thing to give that. Let us have porch candidates. No porch-climbing candidates, but candidates who sit on the front porch in a willow chair, smoking preferably; candidates who do not appear to be running for anything, but who, when they see delegations headed by brass bands coming down the street, rise and adjusting their neckties, address to said delegations remarks wholly impromptu which indicate an all-wisdom that cannot but be impressive, peripathetic candidate musses up the streets of the town with crowds he attracts.

HISTORY REPEATS ITSELF.

Norfolk, Va., Pilot: During the last week history has repeated itself several times. Blind Tom has died again. The last survivor of Balaklava has made his fourteenth annual exit from this sublunary sphere. Adelina Patti has announced her twenty-second "positively last" appearance in opera. Dave Hill has accomplished his sixth retirement from politics. And the republican party has once more assured the people of the United States that, if spared this time, it will never be naughty again.

For the Money

We ask for our clothing, we give as good values as anyone, and give our customers entire satisfaction.

LOUIS ALEXANDER
Formerly of Fifth Ave. New York.
IMPORTER TAILOR
65 CENTRAL ST.
TAILOR TO YOUNG MEN
PAUL O. KABLE, Assistant.

JAMES E. O'DONNELL
Attorney-at-Law
Hildreth Bldg. Lowell Mass.

JOHN W. McEVOY
COUNSELLOR-AT-LAW
137 Central St. Telephone 913.

All kinds of
GOLD, SILVER, COPPER AND NICKEL PLATING
done at
Derby & Morse's
64 Middle street.

ARE YOU HUNGRY

Our 25c dinner will appease your appetite—it would cost you 50c elsewhere. Everybody is talking about our special breakfasts and suppers. Lowell Inn, 21 Central street. Thomas Hoban, proprietor.

Michael H. McDonough
Formerly with James McDermott
UNDERTAKER AND EMBALMER
And all work connected with the business. All orders promptly attended to at any hour of day or night. Connected by telephone.
108 GORHAM STREET

If your hair is turning gray use
Improved Hair Restorer
GOODALE'S DRUG STORE
217 CENTRAL STREET

DWYER & CO.
Painters and Decorators and Paper Hangers.
Estimates on all kinds of jobs, large or small, at 47 Andover street.

JAMES H. McDERMOTT
UNDERTAKER
Open Day and Night
Expert Embalmers. Prompt Service.
70 GORHAM STREET
Telephone 1747 or 1690.

JOHN J. O'CONNELL
FUNERAL DIRECTOR.
1010 Central St. Davis Sq.
Telephone Connection

Wall Paper
—AT—
97 Appleton St.

PUTNAM & SON CO., 166 Central St.

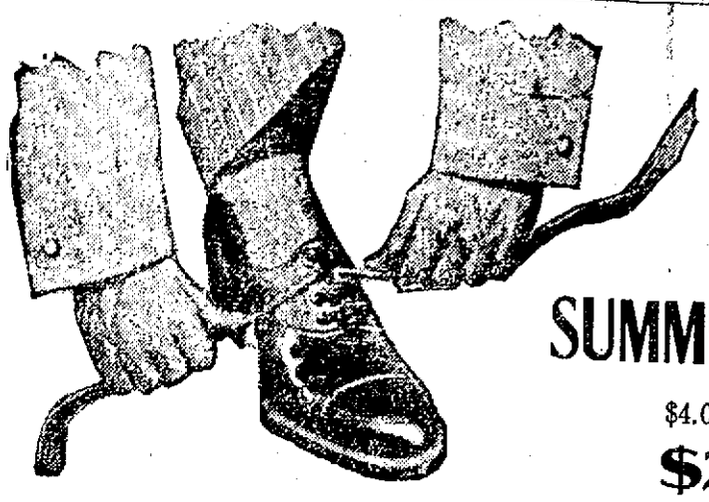

A Remarkable Sale of

SUMMER SHOES

$4.00 Shoes for

$2.85

We put on sale this morning nearly five hundred pairs of fine low shoes at a most interesting reduction in prices. Every pair of these is strictly new, made on the latest lasts, from carefully selected leathers. Embraced in this sale are handsome Russia leather and vici kid, tan and brown shoes, velour calf, gun metal and patent colt, in black leathers. Smart and stylish lasts for young men conservative straight lasts and Educator shoes for the man who goes in for comfort. These new low shoes, lace, button, buckle or strap fasteners—fresh and perfect—regularly $3.50 and $4.00, now to close for **$2.85**

A FOURTH OF JULY SALE OF STRAW HATS

Here are two groups of fine Straw Hats, embracing all of the small lots, of various sorts, which we will close for half price.

110 Men's Soft Brim Shinkee and Mackinaw and Split Straw Sailor Hats
Regular price for these lots $1—all for the fourth - - 50c

128 Men's Fine Curl Brim Milan, Shinkee and Mackinaw Hats
and a small lot of smart shape sailors—regular price up to $2—for the fourth - - $1.00

Every Smart Style in Soft Brim Hats and Fine Sailors, Split Yacht, Sennet and Milans, for $1.50 to $3

STUNNING PANAMAS

Our sales of Panama Hats have been wonderful. We offer today the best values of the season in strictly up-to-date hats.

GENUINE PANAMA HATS

$5 elsewhere—here	$3.00
$7 elsewhere—here	$5.00
$8 elsewhere—here	$6.00
$12 elsewhere—here	$8.00

A few very fine Panamas that are full value for $15. We offer for - - - $10

And three Panamas that should bring $20, we mark $12

For the Boy for the Fourth

A Lot of Handsome Suits to close for $2.50

We embrace at one price today, fourteen patterns of boys' summer suits—many of which we mark to sell for less than half price—a collection of handsome fancy Russian suits, sizes 3 years to 6, that sold for $5 and $6, and with these, boys' double breast jacket suits, knicker trousers, sizes 8 years to 16, sold up to $4.00—all now to close for - - - **$2.50**

PEOPLE OF NOTE

Secretary Taft has received the largest picture postal card ever made. It was 5½ feet in length and 3½ feet in width. On the back was a large full size picture of Mr. Taft, taken last week as he was about to board a train for Cincinnati. The secretary was standing at the bottom of the platform of the car with one hand on the railing. His face wore the usual broad and expansive Taft smile. The postal was signed by two railroad men who congratulated the secretary on his nomination. In addition to the regular postage the card bore a special delivery stamp.

The will of William Barr of West Orange, N. J., was admitted to probate in the surrogate's office at Newark yesterday. Mr. Barr was for many years connected with the dry goods business in St. Louis. He died June 15 last at West Orange.

The testator bequeathed $100,000 to the Washington University at St. Louis under condition that the money shall be used for the exclusive benefit of the manual training department of the university and shall be known as the William and Jessie R. Barr fund.

Bequests amounting to $75,000 are made to twelve public institutions of Orange and St. Louis and others amounting to about $50,000 are made to relatives. To Mrs. Elizabeth A. Miller, a sister, is left $50,000 and Richard E. Miller, a nephew, receives a like amount.

Santo Domingo is looking for a high class American farmer of the type of Secretary Wilson of the agricultural department. The man who can come anywhere near filling the bill can have a good job at a big salary.

This is the information conveyed to the agricultural department by Dr. Jacob H. Hollander, professor of political economy at Johns Hopkins University, Baltimore, and financial adviser to the Dominican republic.

Secretary Wilson is endeavoring to find a man like himself for the Dominicans.

Chancellor E. Benjamin Andrews in a speech before a schoolmasters' convention in Lincoln, Neb., announced that he was a democrat and intimated that he intended to support Bryan.

He thought that Taft and Bryan had remarkably equal chances for winning.

Some time ago the chancellor said Hughes was the only man who could beat Bryan. Andrews has been harshly criticised in recent years for his defense in public speeches of Mr. Rockefeller and the methods of Mr. Roosevelt's "malefactors of great wealth."

Right Hon. James Bryce reviewing the recently published letters of Queen Victoria and Baron Kojoro Takahichi writes appreciatively of Durham White Stevens, victim of a political assassination. Two articles deal with the negro question in the south. Another with the way the Malays are governed. A comparison is made between the swiftness of judicial procedure in England and the United States. Other articles deal with Quebec, with Wagner, with school hygiene, with Mr. Pinero's women and with the centennial of the birth of Lincoln and of Darwin. Mr. E. S. Martin contributes an essay on success and the editor one on President Cleveland.

TOMORROW WILL BE THURSDAY, AND THURSDAY YOU KNOW IS BARGAIN DAY IN THE LOWELL STORES. DO YOUR BUYING IN THE FORENOON.

Dance with Hosfords, Thursday evening, No. Billerica.

SCHOOL BOARD

Changes the System of Writing But Balks on Music

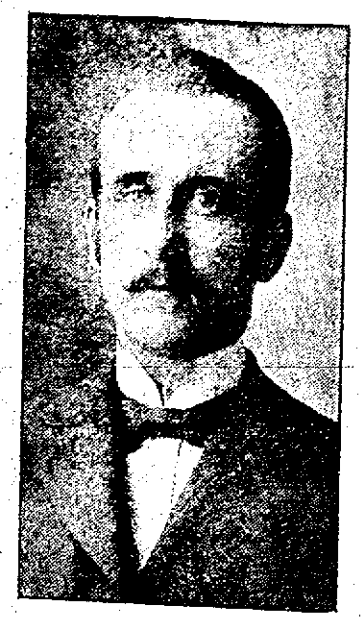

DR. J. ELZEAR LAMOUREUX.
Who Presented Majority Report on Music System.

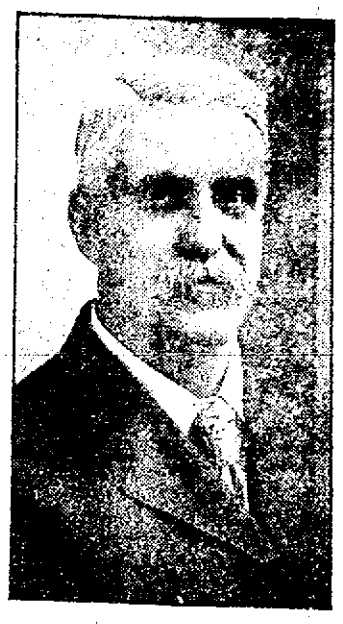

CRAVEN MIDGLEY,
Who Presented Minority Report on Music System.

Dr. Lamoureux Offered a Motion That a Harvard Expert Be Brought in and it Was So Voted

The school board at a meeting held last night voted to change the system of writing in the public schools, going from the vertical, now in use, to the semi-slant, known as the White House system, and Mr. McGraft scores one.

The question of changing the music system was voted upon and in this Mr. McGraft was not quite so successful, but not one whit discouraged. He looked the bunch over with a fiendish glee and winked the other eye. If Mr. McGraft leaves as much as the post holes in Lowell its because he hasn't any use for the post holes.

Owing to the late arrival from Boston of Committeeman Wiggin the board did not get together last night until 9.25 and nothing of interest happened in the interim except that a gypsy moth winged its way through the window and lighted on Mr. Goward's unprotected cranium. The moth looked the ground over, made a bee-line for Chairman Swapp, cuffed Supt. Whitcomb's ears with its fluffy wings and then flew back to the Pastime theatre from whence it came. The moth was helping out on a snow scene at the Pastime.

The vote to change the handwriting in the schools from the vertical to the semi-slant carried with a vote of six to nine. It required six votes to turn the trick and when the question of the introduction of a new system of musical text books bobbed up for action its apostles were minus one hand. The best they could do was to muster five votes. The meeting was without incident so far as words were concerned. Even though they did not agree on all points it was a pretty good bet that things were cut and dried.

Mr. Goward informed The Sun reporter before the meeting started that he would be disappointed were he looking for a scrap, and it's a cinch that Mr. Goward knew what he was talking about.

If there was the least suspicion of surprise it was when Dr. Lamoureux moved that an expert in things musical be called from Harvard colege to settle the question to to our musical status. Some of the doctor's colleagues suggested that it might make the school board the laughing stock of the town to send to Harvard for a man to perform a musical diagnosis. Dr. Lamoureux's motion was seconded, however, and became a vote.

The board then heard the recommendation of the committee on text books for the ousting of the Heath system of vertical handwriting to make room for the White House system and that's where Mr. McGraft landed with both feet. He struck Mr. Vertical a punch in the nose and hired a few fellow to hold him down while he went through his pockets. Then he drugged him, and when Vertical got up he had a bit of a slant on.

Other business included the election of teachers for the ensuing year. The resignations of Hubert G. Fisher, Adelaide E. Sweetsir and Rosemary Lennon were accepted by the board and the resigning teachers were tendered a vote of thanks for their faithful and efficient work during their terms of service.

MUSIC SYSTEM.

Dr. Lamoureux, chairman of the committee on text books, presented the majority report of that committee recommending the adoption of the Harmonic readers of the natural music course, in place of the American music system now in use. The system recommended is that of the American Book company. The majority report was signed by four members of the committee, Messrs. Johnson, Mahoney, Kane and Lamoureux.

The breeze from the sails of the majority report had hardly died away when up bobbed Mr. Midgley with a minority report of the committee and signed by himself, recommending the adoption of the new educational music course in place of the present one.

The question was then put to a vote. Messrs. Mahoney, Kane, Toomey, Johnson and Lamoureux voted in favor of the majority report. It required six votes to carry it and they were shy one.

Then it was up to Mr. Midgley's report and when the chairman called for a show of hands only fifteen fingers pierced the atmosphere. Three votes was the best that Mr. Midgley's report could muster. Mr. Midgley had the temerity to vote for it himself and Messrs. Wiggin and Swapp took pity on a lone hand and pushed their mits ceilingward.

WRITING SYSTEM CHANGED.

Dr. Lamoureux then presented the report of the committee on text books recommending the adoption of the Whitehouse system of slant handwriting for all grades with the exception of the high school. The report was accepted by the board, Messrs. Swapp, Wiggin and Kane voting against the adoption of the new system. In connection with this report, it was also voted to accept the recommendations of the committee in favor of the adoption of the Addino readers as an addition to the list of supplementary reading.

A report from the committee on schoolhouses was presented recommending the placing of drinking fountains at each public school provided the appropriation was not exceeded.

BEAUTIFYING SCHOOL GROUNDS.

Relative to the beautifying of schoolhouse grounds, Mr. Wiggin stated that he had interviewed a member of the park commission, and that he had been told that such work should be left in the hands of the pupils themselves and not come as an expense upon the city. He had therefore not called a meeting of the committee.

FOR HARVARD EXPERT.

In presenting his motion for the service of a Harvard man to review the music in the public schools, Dr. Lamoureux said:

"I have learned that Harvard gives as much credit on its entrance examinations for music as on anything else, and as the supervisor of music is against the present system in use here and it may therefore not be acceptable to the college authorities of Harvard or other institutions, it appears that there ought to be a change.

"Harvard is willing to send an expert to Lowell or any other city which asks for its advice, and I for one would welcome an expert here to investigate our system and see if it is up-to-date.

"I move therefore that Harvard be asked to send an expert to this city to investigate our music system."

Mr. Johnson immediately seconded the motion.

Before a vote could be taken Mr. Wiggin arose and said: "I did not know that the present system had been condemned. I thought that the new one suggested by the supervisor was better, that was all. I relied wholly on his judgment as to the old not being satisfactory to the colleges and I voted for the minority report on the strength of the supervisor's recommendation. I do not want to go on record as condemning the old system now in use."

"Then you are in favor of another?" asked Dr. Lamoureux.

"I have been told," replied Mr. Wiggin, "that the method proposed by Mr. Blunt would not be a new expense. If such were to be the case I would be against it."

The motion in regard to the Harvard expert was then put, and carried without dissent.

ELECTION OF TEACHERS.

The report of the committee on teachers included the following:

The resignations of Hubert G. Fisher, who leaves the high school to take a more lucrative position elsewhere, Adelaide E. Sweetsir, and Rosemary Lennon were accepted and the following were elected to take their places: George I. Cross to take the position of Mr. Fisher at a salary of $1000, Alice H. Bacheller to take the place of Miss Sweetsir at the high school, and Miss Katharine M. Crowley to take the place of Miss Lennon at the Agawam street kindergarten.

The other teachers elected were: Special teachers—Anna W. Devereaux, supervisor of kindergartens; Frederick O. Blunt and Josephine C. Coburn, teachers of music; Olive E. Underhill and Addie F. Edwards, teachers of drawing; and Ida J. Flint, teacher of sewing.

Permanent tenure—Ethel M. Everett, Elizabeth H. Murphy, Alice Richardson, H. Fordyce Coburn, Mary E. Crowley, Gertrude E. Dane, Helen A. Dow, Edith Farrington, Martina F. McMahon, E. Laura Moore, Loretta L. Ward, Caroline H. McGarvey.

One or two years—Frederick A. Wood, Albert D. Mack, John E. Barr, William W. Dennett, Alice T. Neal, Susan C. Griffin, Frances Cunningham, Edith V. Cockerille, Rebecca A. Gardner, Anna F. Joyce, Annie L. Mahoney, Maud E. Moody, Mary S. Quinn, Gertrude Seede, Lillian A. Strout, Mary E. Tobin, Mary C. Ladd, Mary H. Coburn, Hannah M. Barrows, Esther M. Greene, Carrie E. Hale, Lisbeth D. Mann, Alice F. Ramsey, Elizabeth H. Seede, Etta M. Smith, Ernest M. Hunt, Katherine F. Farley.

New teachers: Mary E. Cassidy, Ellen F. Cull, Margaret L. Haggerty, Annie E. Irving, Christine M. Kane, Edith B. Kelly, Mabel A. Metcalf, Elizabeth Provencher, Harriet B. Whittaker, all to primary and grammar school grades.

Certificates of the fourth grade were granted to Myra L. Stacy and Helen B. Webster, graduates of the Lowell Normal school of the class of 1903.

A certificate of the first class was granted Mr. Cross. It was voted that the salaries of the teachers remain the same for the next school year as they are at present, except as they will change under the already existing rules.

The committee on janitors held a short meeting before the regular session in regard to an application for transfer of Michael Lynch from the high school to the annex. The report of the committee, however, did not reach the board and the matter will lay over until the next meeting.

Mr. Howard Wheeler of the Gamewell Auxiliary Fire Alarm company of New York appeared before the board and presented a plan for the installation of model fire alarm boxes in all the schools of the city.

The invention, which Mr. Wheeler stated was stimulated by the Collinwood, O., disaster, rings the fire alarm and gives the summons for the fire drill at one and the same time and the argument is that the arrival of the firemen will assist in handling conditions. He said that the expense would range from $200 to $400 per school. To install it in a four story building would cost between four and five hundred dollars.

TOMORROW WILL BE THURSDAY, AND THURSDAY YOU KNOW IS BARGAIN DAY IN THE LOWELL STORES. DO YOUR BUYING IN THE FORENOON.

LAKEVIEW THEATRE

For the coming week at Lakeview theatre, the Adam Good company will present a sensational comedy drama, "The Wayward Son," another play entirely new to Lowell audiences. The play is a story of home life, full of heart interest, replete with touching scenes between an erring boy and a devoted mother, and with a strain of rich comedy cleverly intermingled with the pathos, so as to make a complete story. The members of the company will all be cast in congenial roles. Bessie Overton as the female detective, and Eddie Poulter, as "Sleepy Bill," a typical Southern darkey, will both shine very prominently in the play, and the big scene in the third act where a practical locomotive dashes across the stage, with bell ringing, steam and smoke pouring forth, and head light glaring, is said to be the most startling scene of the kind ever put upon the stage. Every day is to be a matinee day next week, except Monday.

GRANITEVILLE

A number of young women of Graniteville have formed two base ball nines and are busy practicing the game. They find little difficulty in memorizing the rule book and are well versed in the different plays. The battles royal will soon be forthcoming and it is needless to say that the residents will come from miles around to witness the games.

DEAF BOY KILLED

He Was Struck by a Train

PEABODY, July 1.—About 4 o'clock yesterday afternoon, while attempting to cross the tracks in front of a freight train, Anargiros Mortes, 9 years old, was fatally injured. He was deaf and dumb.

A shifting engine was backing a string of cars to the A. B. Clark company's siding, and the lad ran deliberately in front of the train, the first car striking him and throwing him to the track, the wheels passing over his body in such a manner as to sever the right leg and badly crushing the right side and arm. He was picked up by train hands and taken to Thomas hospital where he passed away at 4.45 p. m.

MATRIMONIAL

At the home of Mr. and Mrs. Clarence Nelson, 91 Mansur street, yesterday, their daughter, Miss Alma Abigail and Mr. Haven G. Hill, lawyer, son of Mr. and Mrs. Charles H. Hill of Myrtle street, were married yesterday. The ceremony was performed at noon in a bower of tall palms, ferns and crimson rambler roses, by the Rev. Allan Conant Ferrin, pastor of the High Street church. The bride wore white silk and carried bride's roses and was attended by her sister, Mildred, wearing pink silk and carrying marguerites. She was given away in marriage by her father. Mr. Hill was attended by Dr. William I. Wiggin. The double ring service was used. The wedding march was played by Miss Ethel Livingston. At the conclusion of the marriage, a wedding breakfast was served in the dining-room. The D. L. Page company catered. Mr. and Mrs. Hill were the recipients of many beautiful wedding gifts. They will reside at 173 Stackpole street.

HOOD—LAMONT.

A pretty June wedding took place last night at the home of Mr. and Mrs. Donald McFadgen, 163 Andover street, when their cousin, Miss Katherine Louise Lamont, was united in marriage to Mr. Richard Hood. The bridemaid was Miss Mary McNeil of Providence, R. I., a cousin of the bride, and Mr. William McShane was bestman. Rev. J. M. Craig of the First Presbyterian church performed the ceremony. The bride wore white batiste, trimmed with Val. lace, and carried lilies of the valley, while the bridemaid wore white batiste and carried pink carnations. Miss Annie Conway played the wedding march. There was a large and beautiful assortment of presents. Out of town guests were from Providence and Lynn. After a pretty reception, Mr. and Mrs. Hood left on a two months' honeymoon in Prince Edward's Island. They will be at home in Lowell after September 1.

JOHNSON—CHAPMAN.

Miss Mae Chapman and Mr. Charles C. Johnson, of Jamaica Plain, formerly of Lowell, were married yesterday afternoon at the home of the bride's parents, Mr. and Mrs. W. A. Chapman on Arlington street. The ceremony was performed by Rev. B. A. Willmott, in the presence of the immediate family only. On their return from a wedding trip, Mr. and Mrs. Johnson will reside in Jamaica Plain.

KNOWLES—SWEETSIR.

Miss Adelaide E. Sweetsir, the daughter of Mr. and Mrs. Stephen E. Sweetsir of this city and Mr. Frank E. Knowles, the son of Mrs. Sarah Knowles of Worcester were married last evening at the home of the bride's brother, Dr. Charles Sweetsir, 276 Westford street, and Rev. Dr. George E. Martin of the Kirk Street church officiated. The matron of honor was Mrs. Fred E. Sweetsir of Merrimack, and Mr. Arthur Knowles, brother of the bridegroom, was best man. The laurel bearers were all teachers from the Lowell high school, where the bride was formerly a teacher. They were the Misses Katherine Coggeshall, Mary Kilpatrick, Ethel Whitcomb, Alice Richardson, Elizabeth Murphy and Ethel Everett. Little Miss Virginia Sweetsir, a niece, was the flower girl. The bride was given away by her brother, Dr. Fred E. Sweetsir of Merrimac.

The bride wore white hand embroidered entrained messaline, trimmed with princess lace with a veil, and carried a shower bouquet of white roses and lilies-of-the-valley, while the matron of honor wore a white batiste princess [illegible] carried American beauty roses. The bearers, the flower girl and the [illegible] Thomas Perkins, John Steven[illegible] Charles W. Cheney of Worcester and Dr. Charles Sweetsir all wore pretty pins, of forget-me-nots, brooch, and pearls and amethysts, respectively. Miss Nellie Symmes of Amesbury played the Lohengrin wedding march at the beginning of the ceremony, Mendelssohn's "Spring Song," pianissimo, during its progress and at the close Mendelssohn's wedding march. After the ceremony an informal reception was held in the dining and reception rooms, which were beautifully decorated with evergreen, ox-eyed and white daisies and crimson ramblers. The presents were very beautiful. There were many [illegible]

WAS [illegible]

HALIFA[illegible] was susp[illegible] day in [illegible] The usual [illegible]

CHIC CHIC CHIC CHIC CHIC CHIC

"CHIC" SKIRTS

Of fine Cambric with deep ruffle of embroidery and tucking, $1.75 quality

$1.00 Each

"CHIC" GOWNS

Of nainsook or muslin, low or high neck, 75c quality

50c Each

On Sale Thursday Morning

THE "CHIC" SHOP

32 CENTRAL STREET

CHIC CHIC CHIC CHIC CHIC CHIC

O'Sullivan Bros. Co.

THURSDAY SALE

—OF—

Misses' Oxfords and Juliets

This is a shoe we have made special for us in case lots

$1.50

Everybody knows is the price we have for them by the pair. If you come on Thursday we will make the price

$1.35

DON'T MISS IT

O'Sullivan Bros. Co.

Opp. City Hall

BEWARE

INSURE YOUR

Stock

Furniture

Real Estate

Before the Fourth.

—WITH—

FRANK B. MURPHY

53 Central Street, Central Block

O'Donnell Dry Goods

THE STORE FOR QUALITY AND STYL[illegible]

The Three Different Floors of Our Store Have [illegible] Thursday Bargains of Unusual Merit. We Determined [illegible] This Week Thursday the Bargains Would Not Be Com[illegible] Any One Section But That Each Floor Should Be Repres[illegible] the Selling. Therefore the Thursday Before the Fourth [illegible] a Great Bargain Day in This Store.

NO TELEPHONE ORDERS WILL BE RECEIVED FOR THURSDAY BARGAINS.

The Basement Bargains Are As Follows:

Mason Fruit Jars

These quotations will prove the lowest of the year:

Pints ..... 4c Each
Quarts ..... 5c Each
Two quarts ..... 5¾c Each

Lightning Fruit Jars

Pints ..... 5[illegible]
Quarts ..... 6[illegible]

Gas Stoves, Ovens and Hammocks

1 Burner Gas Stove ..... 59c Each
2 Burner Gas Stove ..... 98c Each
3 Burner Gas Stove ..... $1.69 Each
Gas Stove Ovens ..... [illegible]
Gas Stove Tubing 3½c
Large Size Hammocks ..... [illegible]

Miscellaneous Kitchen Articles

Galvanized Oil Cans ..... 15c Each
Tin Pie Plates ..... 3c Each
Square Cake Pans ..... 59c Each
8 qt. Stove Pails ..... 10c Each
10 qt. Dish Pans ..... 10c Each
Spice Boxes ..... 19c Each
Glass Sauce Dishes ..... [illegible]
Glass Sugar Bowls ..... [illegible]
Glass Butter Dishes ..... [illegible]
Glass Creamers ..... [illegible]
Glass Spoon Holders ..... [illegible]

The First Floor Bargains Are As Follows:

Women's Underwear Dept.

Women's Jersey Ribbed Pants, made with yoke band, lace trimmed. Thursday ..... 19c Pair

Women's Neckwear Dept.

200 Sample Pieces of Women's Neckwear, a little mussed from handling, 25c to 50c qualities. Thursday ..... 5c Each

Men's Furnishing Counter

Boys' Madras and Percale Shirts, broken assortment of sizes, 50c value. Thursday ..... 25c Each

Men's Balbriggan Shirts, long sleeves, ecru, tan, light blue and black. Drawers to match, made with double seat, all sizes. Thursday .. 39c Each

Handkerchief Dept.

Men's Japanette Handkerchiefs, hemstitched, [illegible] finish, 10c value. Thursday ..... 5c Each

Women's Fancy Embroidered Handkerchiefs, scalloped and hemstitched edge, 25c quality. Thursday ..... 17c Each

Toilet Coun[illegible]

Royal Glycerine Rosewater, absol[illegible] bottle, regular price 10c. Thu[illegible]

Holland's Violet Cream for face, [illegible] complexion, 4 oz. bottle, regu[illegible] day .....

The First and Final Mark Down of Pa[illegible]

BEGINS THURSDAY MORNING

Children's Parasols, 25c quality. Thursday .....
Children's Parasols, 50c quality. Thursday .....
Ladies' Parasols, $1.75 quality. Thursday .....
Ladies' Parasols, $2.00 quality. Thursday .....
Ladies' Parasols, $2.25 quality. Thursday .....
Ladies' Parasols, $2.50 quality. Thursday .....
Ladies' Parasols, $3.00 quality. Thursday .....
Ladies' Parasols, $3.50 quality. Thursday .....
Ladies' Parasols, $4.00 quality. Thursday .....

Thursday Bargains on Our Spacious Secon[illegible]

Women's 2-Piece House Dresses

Made from good quality Percale and other printed fabrics, full skirts and pretty waists, attractive colors and patterns. $1.25 and $1.49 values. Thursday ..... 95c Each

Children's White [illegible]

One piece style, made from fine [illegible] trimmed with lace or [illegible]broider[illegible] will be offered Thursday at 25 per cent discount [illegible]

Children's Rompers

Made from plain Chambray, checked Gingham or Khaki Cloth ..... 25c, 39c [illegible]

Women's Muslin Night Robes

4 Exceptional Values [illegible] For [illegible]

AT 35c EACH—Two styles, high or V neck, made full and long length, a good 50c value.

AT 69c EACH—Five styles, including round or square neck with lace or embroidery and ribbon trimming, 58 inches long and very full width, sizes 15, 16 and 17, actual value 89c.

AT 45c EACH—Three good styles including pretty round neck, lace and ribbon trim[illegible]

AT 79c EACH—The best values of the season, tinct styles including the new kimona [illegible] most attractive gown in this lot is worth [illegible] ter, and there are some in the lot [illegible] for $1.25 each.

THOUSANDS OF YARDS OF PRETTY WASH FABRICS—BATISTES, DIMITIES AND ORGA[illegible] FASHIONABLE COLORS AND PATTERNS ..... 6¼c, 7½c, 9c and [illegible]

O'Donnell Dry Goods

...ly; spray of pinks, Mr. and Mrs. ... spray of pinks, Mr. and Mrs. ... Whipple; spray of pinks, Mr. and Mrs. D. S. Frye; spray of pinks, Mr. and Mrs. C. H. Hanson; spray of pinks, Mr. and Mrs. J. H. Hanson.

HASKELL—The funeral of the late John F. Haskell, who died suddenly of heart disease at his office in the Hildreth building last Saturday afternoon, was held yesterday forenoon from his residence, 226 Branch street. Services were conducted by Rev. Caleb E. Fisher, pastor of the First Universalist church. Hymns were sung by Messrs. Osmond Long and Harry Needham. Dr. Edward L. Farrington had charge of the funeral arrangements. The body was sent to Mt. Auburn cemetery for cremation by Undertaker Healey.

McDEVITT—The remains of the late Hugh McDevitt were tenderly consigned to their final resting place in the family lot in the Catholic cemetery this morning, followed sorrowfully to the grave by a large concourse of mourning relatives and friends. Although the deceased had never taken part in public life, the great crowd that visited the house of mourning prior to the funeral to pay a final tribute of respect to the deceased, and the large representation of all walks of life present at the funeral service gave evidence of the general esteem and respect in which the deceased was held.

The funeral cortege left the house in Lawrence street and proceeded to St. Peter's church where at 9 o'clock a mass of requiem was sung by Rev. Fr. Burns. The choir, under the direction of Mr. P. P. Haggerty sang the Gregorian chant. At the offertory "O Salutaris" was rendered by P. P. Haggerty and at the conclusion of the mass "He Wipes a Tear From Every Eye" was sung by James E. Donnelly. As the body was borne from the church the choir sang "De Profundis." The bearers were Messrs. Thomas McHugh, Michael McGlinchy, Bernard Tracy, John Winters, John Fox, Timothy Donnelan. There were many beautiful floral offerings in evidence. Burial was in the Catholic cemetery, where the last sad rites of the Catholic church were read by Rev. Fr. Burns. Funeral was in charge of Thomas A. Saunders.

TRADE UNIONS

Discussed at Sagamore Beach Conference

SAGAMORE BEACH, Mass., July 1.—Following the successful opening session last night the second annual Sagamore sociological conference began its second day's sessions today at Point of View cottage, the summer residence of George W. Coleman of Boston, publisher of the Christian Endeavor World and president of the conference. The general subject of trade unions which was discussed last night was today's theme and the chief feature of interest was a paper written by Dean Geo. Hodges of the Cambridge Theological school on "The trade union from the point of view of the church."

At last night's session a paper by John Mitchell former head of the United Mine Workers treating of "The Philosophy of Trade Unionism" was read by John Phillips of New York. The discussion which followed was led by John F. Tobin, president of the boot and shoe workers' union and was participated in by many of the persons present. The labor union question was discussed in all its phases, John ... the New York socialist making ... interesting and earnest address. Mr. Spargo severely criticised the leaders of the republican party for not embodying in its platform the plank that organized labor had demanded. He added that the labor unions expected no more of the democratic party and said that platforms were made for candidates to stand on and not to act upon. He expressed the opinion that labor would not get what it wanted until "we vote ... we strike, and not ask the republicans or the democrats to make our laws for us, but elect our own men to make our own laws."

Among those who participated in the discussion last night were Rev. Chas. Dole of Boston, president of the Twentieth Century club; Rev Eliot White of Worcester and Rev. Dr. Leighton Williams of New York.

The conference is attended by about 100 persons representing organized labor, the clergy, lawyers, sociologists, merchants, manufacturers and publishers.

A reception by Mr. and Mrs. Coleman to the members of the conference was arranged for this afternoon and there will be an evening session at which John Spargo of New York will speak on "The Spiritual Significance of modern socialism."

DEATHS

LANE—Died at his home, 21 Myrtle street, yesterday afternoon, William Edward Lane, son of Wm. J., the well known letter carrier, and Georgiana, aged 20 years. Deceased was a young man possessed of many admirable traits of character that made him popular and beloved in the business and social circles in which he moved. Although ill for some time past, his death came unexpectedly, and will be learned of with sorrow, not only by his intimate friends, but all those who had the pleasure of his acquaintance. The bereaved family has the sympathy of the community in its loss. Besides his parents he is survived by one sister, Miss Marion Lane. The funeral will take place Thursday morning at 9 o'clock from the house. At 9 o'clock a mass of requiem will be celebrated at St. Michael's church. Undertakers J. F. O'Donnell & Sons in charge.

McLAUGHLIN—Mrs. Catherine McLaughlin, aged 47 years, died yesterday at her home, 32 Mariner street. Deceased was a respected member of the Sacred Heart parish, and an active member of the societies of the church. She is survived by three sons, Andrew, Bernard and John, and five daughters, Mrs. John Gray, Mrs. J. Norton of Newbury, Mrs. M. Taylor and Mamie and Sadie McLaughlin, and four sisters, Mrs. Margaret Hart, Mrs. Rebecca Kennedy, Mrs. C. W. Harris of Dedham, and Mrs. Sarah Mullen, and two brothers, Patrick and Andrew Kelley.

McEVOY—Died last evening, Leo H. McEvoy, age one month, two weeks, child of Henry and Sarah, at the home of the parents, 21 Mill street.

THURSDAY IS BARGAIN DAY IN ... READ THE BARGAINS ... ADVERTISE-

STILL FIGHTING

Situation at Tabriz Very Serious

LONDON, July 1.—The situation at Tabriz, Persia, continues to be very serious. Private despatches received here this morning say that the people have erected baricades in streets and the fighting is going on night and day. Tabriz and the entire province of Azerbaijan are strongholds of the revolutionists and the arrival there yesterday of troops to strengthen the forces of the shah has increased the danger of the situation. The entry of the troops to the city is opposed by the revolutionary forces. The bazaars have been closed and there has been some looting of the residences of the delegates to the assembly and business houses.

Increasing cause for alarm is found in the fact that Tabriz is surrounded by Rachin Khan and his horsemen. They are supporters of the shah and utterly without discipline. Should these riders be turned loose in the city the lives of even the foreigners there would be in danger.

No details are given of the recent street fighting but one of the despatches concluded with these words: "A good deal more bloodshed is expected before the trouble is settled."

The foreign population is composed mostly of Russians in Tabriz.

MET WITH RESISTANCE.

ST. PETERSBURG, July 1.—News was received here today showing that the situation at Tabriz, Persia, is serious. Mounted followers of Rachin Khan have been arriving before the city since yesterday. They met with resistance. This exasperated them and they at once began committing atrocities in which the mob joined. The excitement is described as intense. The anti-revolutionists feeling themselves on firm ground have declined the proposal of an armistice made by the Russian consul general.

FUNERAL NOTICES

McLAUGHLIN—Died in this city, June 30, Mrs. Catherine McLaughlin, aged 47 years. Funeral will be held from her home, 32 Mariner street, Thursday morning at 8 o'clock and at 9 o'clock a funeral mass will be celebrated at the Sacred Heart church. Undertaker T. J. McDermott in charge.

IVONS—Died last night, Sadie B. Ivons, aged 68 years, at her home, 371 Bridge street. Private funeral Thursday morning at ten o'clock from the home of her brother, Dr. Solon Bartlett, 232 Westford street. No flowers. The funeral will be under the direction of Undertaker Healey.

MUSICAL RECITAL

BY PUPILS OF MRS. ANNA G. CARPENTER.

The pupils of Mrs. Anna Gould Carpenter gave a delightful pianoforte recital last night at the residence of Dr. O. P. Porter, 1782 Middlesex street. Mrs. Carpenter was assisted by Miss Frances Belle Gallison, contralto of Lawrence, and the following program was carried out:

Duet, "Polka Rondo" ..... Klein
Misses Mary and Catherine Killick.
"Harebell" ..... Smallwood
Miss Lena Gillick.
"Sweet Violets" ..... Smallwood
Master Paul Hutchinson.
"Mountain Daisy" ..... Smallwood
Miss Irene McDonald.
"Playful Rondo" ..... Greene
Miss Laura Deane.
Duet, "Golden Star Galop" ..... Goerdeller
Misses Alice E. Smith and Margaret J. Thompson.
"Rural Pleasures" ..... Lange
Miss Laura Cressy.
"Blushing Morn Polka" ..... Meyer
Miss May Harrison.
a—"Greeting" ..... Hawley
b—"The Night Has a Thousand Eyes." Metcalf
Miss Frances Belle Gallison.
"Barcarolle" ..... Meyer
Miss Beatrice Kelley.
Duet, "Charge of the Ulans," (caprice militaire) ..... Maurer
Miss Blanche M. Riley and Mrs. Carpenter.
"Valse Arabesque" ..... Lack
Miss Alice E. Smith.
"Secret Love" ..... Lange
Miss Ethel M. Greene.
"True Happiness" ..... Lange
Miss Margaret J. Thompson.
Waltz and March, from "Faust." Smith
Master Percy McNamee.
Duet, "Salut a Pesth," Marche Hongroise, Kowalski
Mrs. Carpenter and Miss Louise Locke.
"Concert Polka" ..... Bartlett
Miss Harriet Peace Redliff.
Trio, "Glockenstone" ..... Spindler
Miss Glenna Crosby, Harriet Redliff and Louise Locke.
"Siegmund's Love Song," from "Walkure" ..... Lange
Miss Louise Locke.
Duet, "Grand Waltz Brilliante," Wollenhaupt
Misses Harriet P. Redliff and Glenna A. Crosby.
Song—
a—"Give Me Thine Eyes" ..... Worden
b—"June" ..... Beach
Miss Gallison.
"Polka de la Reine" ..... Rath
Miss Glenna A. Crosby.
Trio, "Fanfare Militaire" ..... Ascher
Misses Glenna Crosby, Harriet Redliff and Louise Locke.

The spacious house was crowded with the guests, and was prettily decorated for the occasion.

Mrs. Porter was assisted in receiving by Mr. A. L. Bailey of Kansas City, Mo., Master Ralph Lane and Miss Catharine Pratt, of this city, and Mrs. John Smith.

AT DARTMOUTH

CLOSING SESSION OF ASSOCIATION FOR ADVANCEMENT OF SCIENCE.

HANOVER, N. H., July 1.—The closing sessions of the special summer meeting of the American Association for the Advancement of Science were held at Dartmouth college today. Following the meeting of the council at 9 a. m. the various groups assembled at 10 o'clock when papers on technical subjects were read by various members of the association.

The final session will be held tonight when a lecture on "The American bison" will be delivered.

A trip to Corbin park to see the herd of bison will be made tomorrow.

If you want help at home or in your business, try The Sun "Want" column.

HEAVIEST BOND

Imposed on Two Chicago Couples

CHARGED WITH IMPORTING WOMEN

They Were Indicted by Federal Jury

CHICAGO, July 1.—The federal grand jury returned in Judge Landis' court yesterday fifty indictments against Chicago importers of women.

Indictments were returned against the following:

Alfred and Eva Dufour, August and Marie Duval, Victor Malezon, Max Rosenbaum and Sol Rubin.

In the case of the Dufour and the Duval couples Judge Landis imposed record breaking bail. In each case the bond was set at $25,000, the court holding the charges were serious enough to make justifiable the heaviest bond. Both couples were indicted on between thirty and forty counts.

SERVED 40 YEARS

Rear Admiral Rockwell is Dead

CHATHAM, July 1.—Rear Admiral Rockwell, retired, died here early today of apoplexy at the age of 68 years. Rear Admiral Rockwell served in the navy forty years, enlisting as an ensign in 1862 and retiring on his own application in 1902. He saw service in Asiatic waters, at the Puget sound and Beaufort navy yards and his last command was the cruiser Chicago.

SESSIONS ENDED

Women's Clubs Wind Up Their Business

BOSTON, July 1.—After a council meeting of the General Federation Symphony hall was deserted today and the ninth biennial of the General Federation of Women's club which has been in progress in Boston for the past two weeks is a thing of the past. Before noon the exodus of the great army of club women had begun. When the women who have invaded Boston bade each other good bye today they do not know where they will meet again. Invitations have come from Chicago, San Francisco, Cincinnati, Atlantic City, San Antonio and Hot Springs, Ark. None of these invitations had been accepted by the governing board and will not be until the fall.

FELL TO DEATH

Lawrence Child Fell From Platform

LAWRENCE, July 1.—While playing on the rear platform of the third story tenement, at 21 Common street, Tuesday night, at 8 o'clock, the 2-year-old son of John and Mary Pinkly, fell to the ground, sustaining injuries which resulted in his death at the Lawrence General hospital several hours later.

The little fellow had climbed upon the railing and before he could be warned of his danger he lost his hold and fell to the ground, his head and shoulders striking fast. The lad was picked up and carried into the house by his terror stricken mother and the ambulance immediately called. All that medical science could do to quiet his pains and prolong his life was done by the hospital physicians and attendants but all to no avail and shortly before 8 o'clock he passed quietly away.

COTTON FUTURES.

NEW YORK, July 1.—Cotton futures opened steady. July 9.30, Aug. 9.65, Sept. 9.42-44, Oct. 9.32, Nov. —, Dec. 9.18, Jan. 9.13, Feb. —, March 9.12.

REAL ESTATE FOR SALE

FOR SALE or exchange for cottage in Lowell, 23 acre village farm, Salem, N. H., good set of buildings; price $2200, free and clear. Also one for sale or to let at Canobie Lake depot. For particulars write J. T. Gagnon, Salem Depot, N. H.

FOR SALE—Three choice house lots, good titles. Cheap for cash. Apply to Mrs. Reade, 871 Lakeview ave., stone house.

FOR SALE—We've got a store for sale at a nearby beach that is a big investment for some hustling man and wife. Last year the store did a cash business of $5000 in the three mos. it was open. Fine stock of post cards, shells, woodwork. The store is 35 ft. long by 12 feet wide and is a little gold mine. Price $1200. Apply at once to Eugene G. Russell, 407 Middlesex st., near depot.

FOR SALE—8-room house in fine location in Highlands. Bath, set tubs, pantry, laundry, etc. 6000 feet of land. Out of town owner says sell quick. 2 min. to cars. $3500. Eugene G. Russell, 407 Middlesex st., near depot.

FOR SALE—2-ten. house near Crowley st. 5 rooms in each ten. Baths, 7000 feet of land. Price $3100. Eugene G. Russell, 407 Middlesex st., near depot.

FOR SALE—7-room cottage near Abbott st. 1800 feet of land. Fine condition. Must sell within 10 days. $1650. Eugene G. Russell, 407 Middlesex st., near depot.

FOR SALE—Small house in Tewksbury with one-third an acre of land. Nice well water. All planted with vegetables. 5c fare. Owner leaves city right away. Price for quick sale $500. Eugene G. Russell, 407 Middlesex st., near depot.

FOR SALE—6 tenement block on easy terms. 4-room cottage and barn, lot of fruit, 4 acres of good land, near electrics, 5c fare, $950. 5-room cottage, $550. We have a lot of good bargains. J. W. Bruce & Co., 188 Middlesex st.

FOR SALE—Two house lots on Dalton st., 4000 feet each; 3200 feet on Orleans st.; 3590 feet Orleans, below Dalton st.; 3120 feet, Fred st.; 3300 feet Lakeview ave. Apply to Mrs. Reade, 871 Lakeview ave.

TWO TENEMENT house, modern, near North common. Few dandy cottage homes between School and Fletcher sts. 7-room cottage and barn, easy term sacrifice. Corner with 2 tenements and 2 stores At location. 6-room cottage, barn, poultry yard, ½ to 5 acres, two car lines, easy terms, it's a dandy. Fine home and investment near Hosford st. Big list, all kinds property, all parts of city and suburbs. Call Saturday evening ando talk it over. M. J. Sharkey, Insurance anod real estate, Room 25, Chalifoux Bldg., 23 Central st.

FOR SALE—Two miles from Lowell, 4 acres of land, small house and barn. Price $400. G. L. Hubbard, 8 Wyman's Exchange.

FOR SALE—Near Bridge st., two-tenement house, large lot of land. Price $2200. G. L. Hubbard, 8 Wyman's Exchange.

FOR SALE—On line of cars, 30-acre farm, large barn, lot of sheds, small house. G. L. Hubbard, 8 Wyman's Exchange, cor. Merrimack and Central sts.

HELP WANTED

WANTED—Man to mow meadows, $3 day. Dead ones keep away. Mr. D. J. Cronan, Main and Shawsheen sts., Tewksbury.

WANTED—An experienced blacksmith's helper. Apply Sawyer Carriage Co., Worthen st.

HOUSE GIRL wanted at 1 Dutton st.

BOYS WANTED to deliver popular magazines. Good pay to hustlers. Write Success, Sun Office.

WANTED—Good weavers at the Barker mill, Auburn, Me., on plain white work. William Hayes, Agent.

SITUATIONS WANTED

SITUATION WANTED—Second or housework by neat, competent girl, city or country. Please call 31 Gorham st.

SITUATION WANTED—House cleaning or washing by a respectable lady, by the day or hour. Inquire 9 Clark's court.

AN ELDERLY LADY would mind children. Call at 5 Madison st., off Thorndike.

SITUATION WANTED—An old lady desires light housekeeping or would take care of children. Apply 5 Madison st., off Gorham st.

Will Paper Your Room for $2.00

We will paper your room, furnishing the paper and border to match, and hang the same in a first-class manner, for $2.00. Inside and outside painting, whitewashing, etc. Will cheerfully give an estimate on any work you intend to have done.

BAKER

The New Racket. 'Phone 1072-4
333 MIDDLESEX STREET

MONEY TO LOAN

MONEY LOANED salaried people, retail merchants, teamsters and others without security, easy payments, offices in 42 leading cities. Tolman, room 48, Hildreth Building, 45 Merrimack st.

Money on Credit

Without security, to salaried people, merchants and teamsters. Best terms obtainable.

Liberal Discounts for Prompt Payments

Commissions paid. All business strictly confidential. Offices in all principal cities of New England.

MERRIMACK LOAN CO.

Room 3, 81 Merrimack St.
Hours, 8 a. m. to 6 p. m.; Monday and Saturday till 9 p. m.

MONEY TO LOAN

$10 and Upwards

If you appreciate courteous and confidential treatment you will be pleased to dealing with us. You will also find our rates and our rebates more liberal than can be had elsewhere.

Call and talk it over with us if in need of money for any purpose. There is no charge of any kind unless loan is made.

If unable to call, write or 'phone No. 2434 and our agent will call on you.

Open Monday, Friday and Saturday evenings until 9 o'clock. Other evenings until 6.30.

Room 10, Hildreth Building
45 Merrimack St.

AMERICAN LOAN CO.

MISCELLANEOUS

MRS. HATTIE R. FLETCHER, trance business medium, 769 Gorham st.

CLIPPERS sharpened, saw filing, key fitting and badges made to order at Harry Gonzales, 123 Gorham street. Tel. 952-2.

STORAGE of all kinds, separate rooms $1 to $3 a month, according to size. Tel. 9-4. John B. Sabre, 255 Hildreth st.

DRINK GLORIA for health; sold everywhere.

WANTED—Pick up your old gold and silver and turn it into cash. Mellen, 434 Central st., cor. Charles.

LIMBURG chimney expert. Chimneys swept and repaired. Residence 1123 Bridge st. Telephone 945.

MOTHERS—Bent's Destroyer kills lice on children, and all insects; cures dandruff and itching scalp; prevents falling hair; harmless. 25c only at Falls & Burkinshaw's, 418 Middlesex st.

LADIES—Dr. LaFranco's Compound gives positive relief; powerful combination, used by 200,000 women. Price 25 cents; druggists or by mail. Address LaFranco & Co., Philadelphia, Penn.

SUMMER RESORTS

RENT—Large double house, Boars Head, Hampton. G. E. Mitchell, Haverhill, Mass.

WANTED—Lowell and Lawrence friends to know that Mrs. Myers of Lowell will be pleased to meet her friends at the Usher House, Salisbury Beach, North End.

TO RENT—Large double house, Boars Head, Hampton. G. E. Mitchell, Haverhill, Mass.

CURRIER HOUSE, Revere Beach, Mass. Rooms and board $1 a day and upwards.

TO LET—Double cottage, eight rooms each, Salisbury beach. Ocean front. Fine location. Pure water, gas. A. Enlind, 50 Marblehead st., No. Andover, Mass.

LOST AND FOUND

FOUND—A lady's shopping bag with articles. The owner can have by calling at 73 Lincoln st. and proving property and paying for this adv.

LOST—June 21, a gold neck chain with cross, between St. Joseph's church and 502 Moody st. Reward at 502 Moody st., Charles Thibeault.

LOST—Sum of money between Taylor's stable on Nichols st. and Washington park. Reward if returned to F. W. Hoyt, 88 Merrimack st.

FOUND—A gentleman's tan colored driving glove. The owner can have by calling at Sun Office and paying for this adv.

LOST—A bill pocketbook containing sum of money between Dutton and Riverside sts. Saturday afternoon. Reward at 17 Riverside st.

LOST—A lady's pocketbook in Green's 5 and 10 cent store, Saturday night. Reward at 56 Lagrange st.

LOST—About four weeks ago, necklace set with corals. Finder please return to room 52, Chalifoux Bldg. and receive reward.

LOST—About two weeks ago a black, tan and white hound. Young dog. No name on collar. Reward, 15 Middle st.

New and Second-Hand TYPEWRITERS

All kinds bought and sold, rented and exchanged. Typewriter repairing a specialty, by expert repair men. Supplies for all machines. Clarence I. Drayton, 4 Howe Bldg., Lowell, Mass., Tel. 424.

W. A. LEW

wishes to inform his friends and the public that he is doing business at the same old stand, dyeing, cleaning and pressing. All work done in first class manner, bring in your work now so that you will be all fixed for your vacation. Remember the place, W. A. Lew, 40 John st. P. S.—Our work is the best, our prices reasonable.

If you want help at home or in your business, try The Sun "Want" column.

TO LET—... bath, hot water ... Apply 32 Middlesex st. Furniture Co.

TO LET—Tenements of five rooms ... at 189 Cushing st.

TO LET—Upstairs tenement, 5 rooms, in first class condition. Inquire 47 Middlesex st.

TO LET—Front suite furnished for light housekeeping, 6 Stackpole st.

TO LET—At Salisbury beach, ocean front, two new cottages, 6 rooms each, 5 beds, gas for cooking and lighting. Good drinking water. Address Thos. Herron, 51 Bodwell st., Lawrence, Mass.

TO LET—4-room tenement, 16 Agawam st., $1.00 per week. Apply 32 Bridge st.

TO LET—Half of double house at Old Orchard Beach, Maine. Six rooms, excellent location, elegant furnishings, electric lights, hardwood floors. This is an excellent cottage and is cheap for $150 for the entire season. Apply at once to Eugene G. Russell, 407 Middlesex st., near depot.

MECHANICS WANTED—Blacksmith, carpenter, painter. To hire shop. Rent taken in work. Apply 463 Central st.

TO LET—Newly furnished rooms, table board, $2.50 per week. Mrs. A. Brennan, 10 John st.

TO LET—5-room tenement with pantry and shed. Rent $8. 416 School st., near Middlesex st.

TO LET—One 4-room tenement in good repair, no children. One 5 or 6 room tenement, no children, no objection to a baby. Inquire at 110 New Fletcher st. or 26 D st., from 10 to 2, 6 to 9 p. m. Also one room furnished for a lady.

TO LET—Nice small tenements, all newly painted, papered and whitewashed. Rent low. Inquire at 289 Lakeview ave.

TO LET—Two tenements of 4 rooms. One $2.25 week. Other $1.50 week. 368 Middlesex st. Apply to same number.

TO LET—7-room tenement with bath and hot and cold water on Mt. Washington st. Inquire at 25 Varney st.

TO LET—A flat of five rooms at 106 Chapel st. Rent reasonable. Inquire at 108 Chapel street.

TO LET—Flat of seven rooms with all modern improvements on Rogers st. Inquire at 470 Rogers st.

SUITE FRONT OFFICES. Light, cheerful and airy. Associate building. Overlooking city hall square. Elevator service. Exceptionally good opening for live business.

TO LET

At 15 Marsh street a flat of five rooms, with pantry and back kitchen, furnace heat. Apply to D. S. O'Brien, Merrimack Clothing Co.

SPECIAL NOTICES

FISHERMEN take notice. Fresh picked worms for sale at Harry Gonzales', 123 Gorham st., telephone 952-2.

MADAM DUNLAP, business medium and card reading at 3 Jewett ave., off Jewett st. Hours, evenings, 7 to 10, Sunday included.

MISS BERARD, milliner at 22 Central st., Chalifoux Bldg., room 41, wishes to announce that she has a large number of beautiful trimmed hats which she will close out at a great reduction from former prices. A nice line of natty white hats which she will sell at great bargains for the Fourth. Please call and examine. She can save you money. Take elevator.

LAWN MOWERS sharpened up to date at Harry Gonzales, the cutler, 123 Gorham st. Tel. 952-2.

WONDERFUL DISCOVERY—The most wonderful discovery for the treatment of rupture known to science. Purely mechanical. Expert fitters of trusses, abdominal belts, and flat foot supports. Frye & Crawford Drug Co., 474 Merrimack st.

THE SUN IN BOSTON—The Sun is on sale every day at both news stands of the Union station in Boston. Don't forget this when taking your train for Lowell.

WANTED

WANTED—A small, but sunny tenement in a respectable location near the business centre. Address A. J. F., Sun Office.

WANTED—Second hand furniture, antique furniture, etc. A. S. Edwards, 177 Fletcher st. Tel. 1070-5.

WANTED—Old fashioned furniture, feather beds. Guarantee to pay double the amount of any other buyer. Send order to P. Weiner & Co., Gen. Delivery, Lowell.

WANTED—Everybody to use the Lily White Tooth and Mouth Wash. Sold at Butler's Drug store, 351 Middlesex st.

FOR SALE

FOR SALE—Household furniture, piano, range stove, fancy bedsteads, some beautiful chairs and carpets. Apply 68 Ford st.

FOR SALE—A fifty-foot flag pole. Call at 340 Westford or 359 Stevens sts., C. H. Willis.

FOR SALE—Large henhouse, well built, would be suitable for a camp. 197 Cumberland road, off Lilley ave.

FOR SALE—A Chickering piano. Will sell cheap. Palmistry parlor, 376 Middlesex st., city.

FOR SALE—Tomato, cabbage and celery plants, best varieties. E. W. Crull, Tel. No. 1424-2.

FOR SALE—200 chicks, 10 cents each, in lots to suit, with or without hens. Parker Poultry Co., 6 Roper st.

FOUND

At 37 West Third street: Iron bed for $1.75; iron bed, spring and mattress, $4.25; wood bed, spring and mattress, $3.75; bureaus, no mirrors, $1.75, $2.00 and $2.50; bureaus with mirrors, $4.00, $4.50 and $5.00; commodes, 50c, 75c, $1.00, $1.25, $1.50; chamber suits as low as $6.00; lounge, $2.00. These goods look nearly as well as new. If you want something a little better we have got the goods at 356 and 358 Bridge and 37 West Third Streets.

O. F. PRENTISS

J. F. McMAHON & CO.
Practical Plumbers
STEAM, GAS AND WATER FITTERS
453 Gorham st., Lowell, Mass., Tel. 1370-1.
All orders promptly attended to

National Dye House

Harry P. Lew. Ladies' and gentlemen's clothing cleansed, dyed, pressed and repaired. 341 Central st. Tel. 241.

THE WEATHER
The indications are that it will be fair tonight and Thursday; light variable winds.

THE LOWELL SUN

6 O'CLOCK

ESTABLISHED 1878 | LOWELL MASS. WEDNESDAY JULY 1 1908 | PRICE ONE CENT

NIGHT EDITION

BOY DROWNED

George McEvoy Lost His Life In Western Canal

George McEvoy, aged 15 years and residing with his parents in Powell street, lost his life in the Western canal this afternoon. The little fellow with several companions was in swimming in the rear of the John Dennison plant near the baseball grounds and had gone out a considerable distance for one who was not a strong swimmer. He became exhausted and finding himself getting weak attempted to catch hold of a rock in the hope of keeping above water until assistance reached him. He failed to reach the rock, however, and when his companions realized the danger he was in two of them, Johnny Carvel, a one-legged boy, and Johnny Spillane, went to his aid. Young Carvel caught hold of the little fellow and attempted to swim ashore with him but the unfortunate lad seized Carvel and it looked as if both would go down. Carvel finally freed himself from young McEvoy's grasp and the latter sank before any further assistance could be rendered. Young Carvel was in a state of collapse when he reached shore. Undertaker O'Donnell was notified and began a search for the body.

BROWN TAIL MOTHS

Last night was brown-tail moth night in Lowell. They were everywhere and every electric light in the city was eclipsed by them. It seemed the prevailing impression that the moths were of the gypsy family, but the gypsy moth has not yet reached the butterfly state; the gypsy moth is yet a caterpillar and will not take wings for several days to come.

The brown-tail, however, is on the wing and the army that invaded Lowell last night was the largest in the history of the city. But for the comforting influence of the weather one might have thought that it was snowing so great were the moth clouds.

A reporter of The Sun went in search of Supt. Whittet of the park commission this forenoon and found him at the corner of Merrimack and Shattuck streets where he is superintending the trimming of the big chestnut trees near the Lowell Institution for Savings.

It will be remembered that the bank people petitioned to have these trees removed but the remonstrance was so great that a compromise was arrived at. The trimming of the trees was the compromise.

Asked if he could account for the sudden influx of brown-tail moths Mr. Whittet said: "I think they were carried here on the wind from Chelmsford and other points in that direction. The wind was blowing from that point yesterday and that is the only way I can account for the millions of moths that flew frantically about the lights and plastered buildings throughout the city last night."

Mr. Whittet said that he and his men killed thousands of the moths in Westford street this morning and bewailed the fact that the little pests had invaded Lowell. Their presence here will discount all of the work of extermination that the commission carried on for so many months.

Asked as to the longevity of the moth, Mr. Whittet said that the female moth dies almost immediately upon having deposited her eggs and at best she does not live more than two or three days and the male moth survives the female but a little while, dying, perhaps, of a broken heart.

Mr. Whittet allows that millions of eggs have been deposited in Lowell since the arrival of the moths last evening and he says that unless the city council will make an appropriation as early as November so as to enable the commission to wage war incessantly during the winter months, the beauty trees of the city will be stripped of their foliage next spring. He says the matter cannot be considered too seriously.

Picking moths from the building on the opposite side of Shattuck street from the bank building Mr. Whittet told The Sun reporter more than he had ever hoped to know about brown-tail moths. The superintendent indulged in the cruelty of vivisection, explaining moth anatomy in detail to the reporter. It might be said in passing that Mr. Whittet handled the moths with gloves and despite the fact that he had worn gloves during the morning hours he had not escaped the poisonous prick of the moth, and this is deserving of a little explanation.

Most of us have inclined to the belief that it was the bite of the moth that was poisonous, but such is not the case. Concealed beneath the moth's wing is a small, rough protrusion of a brownish hue and that's what contains the poison. One stab with that and it's a case of scratch.

Nowhere throughout the city, perhaps, did the moths prove themselves so bothersome and obnoxious as in the street car. Attracted by the glaring head light the moths would swoop down in clouds. The wind of the moving car pushed them aside and it was then that the passengers got theirs. Once unguided by the light the moths winged their way through the car and merry widow hats, excuse the mention, with brown-tail moth trimming were quite the thing last night.

While the moths may be with us in goodly numbers tonight they will not be as plentiful as last night and unless there comes another influx of fresh warriors the ones that were with us last night will, by tomorrow night, have passed on to their reward.

SHOT TWO WOMEN

And Colored Man Then Killed Himself

PROVIDENCE, R. I., July 1.—Henry Roberts, 31 years of age, colored, entered his boarding house at 77 Winter street shortly after one o'clock this afternoon and with a 32-calibre revolver in each hand began a fusilade of bullets, firing six shots. Mrs. Edna Edmonds, the boarding mistress, was shot in the left arm and right hip and a Mrs. Carrie Lloyd who was in the room received a shot in the body which is considered very serious. Roberts then turned the revolver upon himself and sent a bullet into his right lung, dying almost instantly. Roberts came from the West Indies about six months ago and has been employed as a porter at a local hotel.

LAWRENCE MILLS

The Lawrence Manufacturing company will shut down for two weeks beginning next Friday evening. Asked today why the shut down had been decided upon at this time, a mill official, this afternoon, said: "Nothing particular, just going to shut down, that's all."

FINAL DETAILS

The final details for the trip to Worcester by the Mathews on July 4th will be arranged tomorrow night at a meeting of the committee on arrangements. The tickets for the trip are selling rapidly and it is felt that Lowell will be well represented both in the parade and among the spectators.

FOR BONFIRES

Beware! You who have prepared great bonfires for the night before, take warning!

We have been asked to inform you through the columns of The Sun that a new law forbidding the lighting of bonfires between the first of April and the last of October, without the consent of the fire warden, has gone into effect and is now operative.

Chief Hosmer is the fire warden and if you would sit in the glare of a bonfire, even on your own premises, you must first obtain a permit from Mr. Hosmer. Despite the fact that all over the city great bonfires have been prepared, Chief Hosmer has, up to date received but three applications for permits to ignite them on the night before the fourth. If you have a bonfire prepared get a permit and avoid all trouble.

AT WARRENVILLE

MILLS HAVE NOT YET SHUT DOWN.

It was erroneously stated that the Warrenville company had shut down for ten days. The shut down will not take place until next Friday when a ten days' vacation will be ushered in.

LOWELL GAME

WAS POSTPONED ON ACCOUNT OF RAIN.

Baseball at Brockton—Lowell-Brockton game postponed. Rainy weather.

HOLY NAME MEETING.

The regular business meeting of the Holy Name society of St. Peter's church will be held tomorrow evening in the Fair hall and an interesting session is expected. The report of the delegates to the recently organized Catholic federation will be submitted at the time.

WOTTON'S SENTENCE

Six Months in House of Correction and a Fine of $500

IN THE SUPERIOR COURT AT EAST CAMBRIDGE THIS MORNING, ISAAC E. WOTTON, A FORMER MEMBER OF THE LOWELL WATER BOARD, WAS CALLED FOR SENTENCE, HAVING BEEN FOUND GUILTY AT THE LAST TERM OF COURT OF HAVING ACCEPTED A BRIBE. MR. WOTTON WAS CALLED FOR SENTENCE LAST WEEK BEFORE CHIEF JUSTICE AIKEN BUT HIS COUNSEL, GEORGE R. SWASEY, OF BOSTON, ASKED THAT THE IMPOSITION OF SENTENCE BE POSTPONED IN ORDER TO GIVE HIS CLIENT OPPORTUNITY TO ARRANGE HIS BUSINESS AFFAIRS. THE CHIEF JUSTICE THEN POSTPONED THE MATTER UNTIL TODAY AND REQUESTED JUDGE BELL, WHO PRESIDED AT THE TRIAL OF THE CASE, TO PRONOUNCE SENTENCE. JUDGE BELL THIS MORNING SENTENCED WOTTON TO SIX MONTHS AT HARD LABOR IN THE HOUSE OF CORRECTION, IMPOSED A FINE OF $500 AND HE IS DEBARRED FROM EVER HOLDING PUBLIC OFFICE IN THIS COMMONWEALTH. SENTENCE WAS THEN SUSPENDED PENDING A DECISION OF THE SUPREME COURT ON THE EXCEPTIONS TAKEN BY WOTTON'S COUNSEL AT THE TIME OF THE TRIAL.

THE COURT PROCEEDINGS.

Wotton was convicted of bribery in accepting $300 from Charles P. Lynch for securing a position for Lynch in the water department.

Immediately after the sentence had been pronounced Lawyer George R. Swasey of Boston, counsel for the defendant, presented a motion for a stay of execution of the sentence until the supreme court shall act on the defendant's bill of exceptions filed previously and allowed to go up, by the court. Judge Bell allowed the motion and Mr. Wotton who is under bail returned to Lowell with the little party from this city who were in attendance.

SENSATIONAL INCIDENTS.

The hearing this morning was attended by sensational statements and incidents. District Attorney Higgins, who up to this time has been regarded as an extremely cool and deliberate official, in asking for sentence made an impassioned speech to the court in which he referred to the defendant and his act in scathing terms. Immediately upon his conclusion the counsel for the defendant jumped to his feet and challenged some of the statements of the district attorney accusing him of making a stump speech and of playing politics. Then the two clashed over a question of veracity between them and considerable feeling was shown by both.

In the course of his speech to the court the district attorney exclaimed: "Political conditions in Lowell are a by-word throughout the cities of the commonwealth," and the statement was particularly impressive by reason of the fact that as the district attorney spoke he was standing before and only a few feet from a number of Lowell's leading politicians.

The case was taken up promptly at 9.30 o'clock and Attorney Swasey, for the defence, immediately presented his bill of exceptions, asking the court to report them.

District Attorney Higgins stated that while the case would go up on exceptions, under the law, he would ask at once for sentence. District Attorney Higgins stated that he was particularly desirous of having sentence imposed as great influence was being brought to bear on the district attorney's office and intimated that common talk had it that the defendant on account of his financial, business and social standing would escape justice.

Lawyer Swasey then asked permission to put on the witness stand some citizens of Lowell who would testify to the previous good character of the defendant.

The first witness called was John C. Burke, who testified that he had known the defendant several years and that the defendant's character and reputation were good.

District Attorney Higgins immediately asked the witness if he knew anything about the defendant as a politician and of his reputation as such and he replied negatively.

William F. Hills of the Traders National bank testified to Mr. Wotton's good character but stated on cross-examination that his dealing with Mr. Wotton were business dealings and that he knew nothing about him as a politician.

Freeman M. Bill and Charles Carter testified to long acquaintance with the defendant and as to his good reputation for honesty and square dealing.

Hon. James B. Casey testified that he had known Mr. Wotton for several years and that Wotton had always had a good reputation for honesty and square dealing until this case came up.

"Then you heard a lot about him," said the district atterney.

"In the newspapers," said the ex-mayor.

Supt. William R. Moffatt testified that he had known Mr. Wotton for 10 years and never heard anything against his character until this case came up. On cross-examination the superintendent said he never heard anything against his honesty in politics until this case came up.

Ex-Alderman O. D. Wilder said that Mr. Wotton always had a fine reputation.

Postmaster A. G. Thompson testified that he had known Mr. Wotton for 10 years and knew that he enjoyed a good reputation in Lowell.

"You don't know much about politics in Lowell? asked the district attorney.

Even the court smiled. Mr. Thompson didn't know anything about Mr. Wotton's political reputation.

Rev. Caleb E. Fisher of the First Universalist church testified that he had knwn Mr. Wotton for seven years and that Wotton had enjoyed a good reputation for honesty and fair dealing.

"You simply knew him as an attendant at your church," said Mr. Higgins.

"Yes, I knew his reputation from outside," said Mr. Fisher.

George M. Harrigan said he knew Mr. Wotton as a depositor and business man and that up to the time of this case Wotton had always enjoyed a good reputation.

At this point Lawyer Swasey presented a letter from Congressman Butler Ames, testifying to the defendant's good reputation.

LAWYER SWASEY'S REMARKS.

Mr. Swasey then addressed the court on the matter of sentence. He called the court's attention to the statutes relating to such cases. Under the original statute the law states that an official upon being convicted shall forfeit his

ISAAC E. WOTTON.

office and shall be forever disqualified from holding public office in the commonwealth of Massachusetts and then provides for a sentence to state prison. This sentence was manifestly severe in many cases but there was no alternative until recent years when section 10 of chapter 211 was enacted giving the court an alternative in certain cases and it is under this section giving the court the power of an alternative sentence or a fine of not more than $5000 and a sentence of not more than three years in jail that he asked the court to consider the case. He noted the fact that while the new statute had made a change and lightened the sentence, the original provision which removes the offender from office and forever disqualified from holding office still remains and hence Mr. Wotton having been convicted is punished by that provision regardless of what other sentence the court might impose.

Mr. Swasey then reviewed some of the evidence in the case and stated that beginning with the interview in the mayor's office, Mr. Wotton's attitude had been to try and retrieve the wrong done. He had paid back the money and during the trial had made no attempt to discredit Mr. Lynch who testified against him and within 24 hours after his conviction had resigned from the water board of his own volition. Concluding his remarks Mr. Swasey said: "I ask Your Honor to impose a fine in keeping with the facts." If it were possible I would ask Your Honor not to impose a fine but to allow him to go his way as he has already been sufficiently punished. The original statute has provided a sufficient punishment. I think that all minds will agree that he has already been punished sufficiently. He has been deprived of his office, is publicly disgraced and is disqualified for all time from ever holding public office again. That is indeed a punishment. If he goes away his business will be leopardized."

DISTRICT ATTORNEY HIGGINS.

District Attorney Higgins then addressed the court and at the outset stated that the government had no animus in the case but believed that such a serious offence should be justly dealt with. "Let me read some of the evidence to Your Honor to show the cold blooded manner in which this business was done."

"That fact that this man has influence and money," continued the district attorney, "should not allow him any different treatment from any other offender. A man who is without friends or influence commits a crime, pleads guilty and takes his sentence, but when a man with power and influence is caught then every effort is made to allow him to escape his just deserts. The political situation in Lowell is a by-word through the cities of the commonwealth. Consider the evidence. This man with money and power squeezes $300 out of a poor little fellow, Lynch, who has to go and get the money from an old aunt. The position was to pay about $1000 a year, thus taking one-third of the year's salary away from him. I know of only one meaner case and that is when some one knocks the crutch out from under a cripple, causing him to fall to the ground. He squeezed the very life blood out of this poor little fellow. The fact that he has the advantages of wealth and position and a good minister to testify as to his previous good character does not mitigate his crime. And how have these witnesses testified. They all said that they didn't know his political reputation and that his general reputation was good. None of them said it was excellent, or the best, as one would expect to hear witnesses testify in such a case. They simply said it was good.

Before this case was tried I made a proposition to counsel for the defendant that Wotton plead nolo and take a fine of $10,000, but they laughed at me and they took their chances with a jury trial, hoping as it was a political case, to get by. But now Wotton has lost, he had his opportunity to plead guilty and get a fine, but he wouldn't do it, and now he must take his medicine.

There is too much of this being done. It's a stigma upon our administrations. The rights of those poor employes are just as sacred as those of the public officials. I want it to go forth from Middlesex county that justice will be served regardless of wealth, position or social influence."

MR. SWASEY RETORTS.

The moment the district attorney had finished, Mr. Swasey was on his feet and he said: "Your Honor, the district attorney has made statements that he should not have made. The statement that he would accept a plea of nolo and impose a fine of $10,000. I have never heard before and I am surprised that the district attorney would make any statement not supported by facts."

"I made that statement to you over the telephone and you laughed at me," exclaimed Mr. Higgins, jumping to his feet.

"You made no such statement sir!" retorted Mr. Swasey with determination.

"You know better than that," said Mr. Higgins.

"Mr. Higgins has forgotten himself in his anxiety to have this defendant sentenced, otherwise he would not be guilty of the impropriety of starting a discussion between counsel over a question of veracity between us. You have been making a stump speech here, Mr. Higgins. You are playing politics yourself."

"I am not playing politics. I don't have to," cried the district attorney with much feeling.

"You have been saying that political influence had been brought to bear on you in this case but you haven't told us if it was for the purpose of having the defendant severely punished."

"No, it was not. It was the other way," said Mr. Higgins.

At this point the court addressed the warring legal lights and the incident was closed. The court discussed the matter of the exceptions briefly and then imposed the sentence as given above. Mr. Swasey immediately presented his motion for a stay of execution which was promptly granted and the case was finished so far as the superior court is concerned.

CARD OF THANKS.

We, the undersigned, take this method of giving public expression of heartfelt gratitude and appreciation to dear friends, neighbors and relatives for the many kind deeds and for the floral mute reminders of grief of the donors upon the death of our dearly beloved daughter, Theresa M. Lester. All will be held in loving and lasting remembrance by Mr. and Mrs. James Lester.

INTEREST BEGINS JULY 1

Saving Dept.

Traders Nat'l Bank

Hours—8.30 a. m. to 3 p. m. Saturdays, 8.30 a. m. to 12.30 p. m.; 7 to 9 p. m.

BODY OF A MAN

Was Found Floating in the Western Canal

The body of a man was found floating in the canal near the Fletcher street bridge shortly before noon today. When found it was thought that there was life in the man and he was quickly removed in the ambulance to St. John's hospital. There he was pronounced dead and the remains were removed to the establishment of Undertaker O'Donnell & Sons. In one of the pockets of the man's clothing was a Lincoln club fee card on which appeared the name Peter Ready. The supposition is that the unfortunate man fell in or the water in the rear of Washington park.

The man was five feet, three inches in height, weighed about 170 pounds, had dark brown hair inclined to gray, sandy mustache; had false teeth; was without coat, wore blue vest and trousers, dark shirt, black stockings, low cut black shoes of light texture; hands calloused, indicating that he was a working man.

The body is in an excellent state of preservation and the indications are that it had been in the water but a short time. The man looked to be about fifty to fifty-five years of age.

The only Peter Ready in the Lowell directory is given as residing at 357 Lakeview avenue and employed in the Merrimack mills.

DISAPPOINTED

Lowellians Did Not See Mrs. Cleveland

A large rcowd of people congregated near the Northern depot at noon today expecting to get a glance at Mrs. Grover Cleveland and two of her children who left the North station, Boston, at 12 o'clock on a special car en route to West Ossipee, N. H.

The car did not pass through Lowell, but went out on the western division via Lowell Junction and South Lawrence. After reaching Ossipee the distinguished party will be driven in a private conveyance to the Cleveland summer home in Tamworth, N. H., where Mrs. Cleveland and the other members of her family expect to remain until September.

CO. M RETURNS

Back From Duty at Fort Andrews

Company M, Ninth regiment, arrived in Lowell yesterday afternoon at 4.15 o'clock from camp duty at Fort Andrews, Paddock's Island, Boston harbor. The boys of Capt. McNulty's command report a very successful encampment and all returned to the spindle city in excellent condition.

Tonight Company C will act on the invication to turn out in a body in the "night before the Fourth" celebration. Co. G has already voted to turn out while Co. K has voted not to do so. Company M has received an invitation to turn out but owing to being away at camp was prevented from acting on the matter and if favorable action is to be taken will have to do so immediately.

The months of July and August will be quiet at the armory as the drills will be omitted. The encampments come this year much earlier than last year.

A HUGE BONFIRE

Ayer City to Have a Celebration

All arrangements are completed in Ayer City, for one of the grandest demonstrations on the "night before" ever held in that section of the city.

A number of young men under the supervision of James O'Brien, have been working hard securing material for the bonfire and it was not until this morning that the structure was finished. The bonfire is made mostly of large railroad ties and is thirty-nine feet high with an additional pole, from which the American flag will wave until the time arrives for the fire to start. It is situated in a large field in the rear of Montreal street and is in full view of all the residents of the "burgh."

Much praise is being given Mr. O'Brien and his friends for their work and the fire will undoubtedly be witnessed by a large gathering.

DEATHS

FERNANDER—Mary Fernander, infant daughter of Antonio and Alveda Fernander, died last night at the home of the parents, 78 Union street. The funeral took place this afternoon and the interment was in the Catholic cemetery under the direction of Undertaker T. J. McDermott.

FUNERALS

PLACE—The funeral of the late Zelotes L. Place took place this noon from the establishment of Undertaker C. H. Molloy & Sons. The remains were accompanied to Manchester, N. H., by Lowell relatives and were received by the Bell G. A. R. post who conducted ritualistic services at the grave in Pine Grove cemetery.

For a Good Job of
Plumbing or Heating
WELCH BROS., 8165 Middle St.

DR. ADAM SHAW

Declines Position of Ambulance Surgeon

Dr. Adam Shaw, who yesterday was appointed ambulancce surgeon at a salary of $300, the board of charities having reduced the salary $100, has declined to accept the position, under the reduced salary and has so notified the board of charities.

Speaking to a reporter of The Sun Dr. Shaw said: "When I allowed the use of my name as a candidate for the position it was with the understanding that the salary was $400 per year. When I learned yesterday that the salary had been reduced I declined to accept the position."

STOCK MARKET

Today's Quotations on Active Stocks

The following are the closing quotations of today's stock market for active stocks:

NEW YORK STOCKS.

American Beet Sugar	18
Atchison	81½
Amalgamated	66
Am. Sugar	126
Am. Car Foundry	34⅝
Am. Smelting and Refining Co.	76¾
Am. Locomotive	47¾
Anaconda	42½
Baltimore & Ohio	86
Brooklyn Rapid Transit	47⅞
Chesapeake & Ohio	40
Chicago Great Western	6⅝
Consolidated Gas	124
Colorado Fuel and Iron	27
Canada Pacific	169
Central Leather	24½
Erie	19⅛
Erie 1st	35
Great Northern pfd	131⅝
Ice	27
Interboro	11⅝
Interboro pfd	30
Louisville & Nashville	106½
Missouri, Kansas & T com	27½
Missouri, Kansas & T pfd	59
Mexican Central	15¾
Missouri Pacific	45⅝
Northern Pacific	136¾
New York Central	104½
Norfolk & W	80
National Lead	55⅝
Penn	129⅝
People's Gas	52
Reading	113⅝
Pressed Steel Car	28
Rock Island	15⅝
Rock Island pfd	29½
Republican Iron and Steel	18
Republican Iron and Steel pfd	66⅞
Southern Railway	17
Southern Railway pfd	43⅝
Schloss-Sheffield	52¼
Southern Pacific	88⅝
U S Steel	37⅞
U. S. Steel pfd	102⅝
U S Rubber	24¾
Union Pacific	145⅝
Utah Copper	33¼
Wabash	11
Wabash pfd	22⅝
Western Union	88
Westinghouse Airbrake	83¾

BOSTON STOCKS.

Atlantic	15
Am. Pneu. pfd	15⅝
Am. Pneu. com	3⅝
Boston Coms	11⅝
Cal and Hecla	650
Copper Range	72¾
Centennial	23½
Franklin	9¼
Mohawk	58¼
Greene, Canaea	10⅛
La Salle	11
Mass Electric	9½
Mass Electric pfd	46½
Mass. Gas	52½
Mass Gas pfd	85
North Butte	68
Nevada Consol	11⅝
Old Dominion	33¼
Parrot	22⅝
Quincy	87
Trinity	12½
Shannon	13½
*United Fruit	142
Utah	4⅝
U S Smelting com	34⅝
U. S. Smelting pfd	42
Woolen pfd	85¼
Shoe Machinery	53
Winona	8

* Ex-dividend.

If you want help at home or in your business, try The Sun "Want" column.

6 O'CLOCK

WAS HELD IN $1000

Young Man Charged With Felonious Assault

Girl Charged With Being a Stubborn Child—Several Jail Sentences Imposed by Judge Hadley—Milk Case Called But Put Over

In police court this forenoon, before Judge Hadley, the continued case of Mathios Vasailos, charged with manslaughter, was, by agreement of counsel for the prosecution and defense further continued until Friday forenoon next for trial, tahe former bail of $300 being in force.

The defendant it will be remembered while driving a vehicle in the Greek colony ran into a fellow countryman who was passing on a bicycle. The subsequently died as the result of the injuries then received. Lawyer Donohoe appears for the prosecution and Lawyer Hamil for the defence.

TWO DOLLAR DRUNKS

The $2 drunks were as follows: John J. O'Brien, William Dreck, Lawrence Wacek and William Burnett.

SENT TO STATE FARM.

Peter Demers, an old timer, for drunkenness was sentenced to the state farm at Bridgewater.

THREATENED WIFE.

John B. Kearns, pleaded guilty to using threatening language toward his wife, Eunice M. Kearns, and was placed in charge of the probation officer.

Mark J. Griffin was adjudged guilty, of assault and battery on his wife. He pleaded hard to be placed on probation, but the wife testified that she was afraid of him. He was sentenced to four months in jail and showed great emotion on leaving the court.

ASSAULT CHARGED.

Louis Balacos, charged with assault on Annie Chapman, was ordered in the sum of $200 to Wednesday next for trial.

DISTURBING THE PEACE.

Peter Poleteas, Jack Savolios and George Michalopoulos were charged with disturbing the peace. The two former were adjudged guilty and were fined $15. Michalopoulos who had been bailed out failed to appear in court and was defaulted. A capias was issued for his arrest.

VIOLATING MILK LAW.

Lars Johnson was charged with violation of the milk law. He resides in Tewksbury near Mud pond. Through some mistake Johnson had not been summoned and orders were given by the court to see that he shall appear in court tomorrow for trial. Among the witnesses in court ready to testify were: Chemist Cyrus W. Irish, Inspector of Milk J. E. Hill and Agent Frederick Bates of the board of health.

A fifteen-year-old girl was in court on a charge of being a stubborn child and was ordered to the juvenile session of court for trial. She will also figure in a more serious case on the same day. It seems that when the officers went to make the arrest they found the girl occupying the same room with a young man named Hetoon Adjemain. He was placed under arrest with the girl and in court today he was charged with rape. He was ordered in $1000 until Friday for trial. The girl in the case appeared in court bareheaded and with short skirts.

TAKEN ON CAPIAS.

George Michalopoulos, above alluded to, charged with disturbing the peace was brought into court in a capias by Constable Demarais.

The court reconvened and the defendant pleaded not guilty. Subsequently he changed his plea to one of guilty and was fined $15. He was also called upon to settle the expenses incurred by the constable in bringing him into court. His reason assigned for not appearing early in the forenoon was that he would not be allowed to leave his work.

Sarah Boisvert, charged with larceny, was ordered to the juvenile session of court on Friday.

Cook, Taylor & Co.
Merrimack Street Store

Thursday and Friday's
GREATEST OF ALL SALES
BEFORE THE FOURTH

Greatest Money Saving Sale ever held in Lowell.

Read! Read!

43 Ladies' High Grade Striped and Plain Taffeta Silk Jumper Suits, drummers' sample lines, only $7.98 Friday morning. These suits sold for $15, $18 and $22.50.

Ladies' Fine Lawn and Lingerie Princess Suits, $3.98; value $6.75.

Ladies' Striped Tailored Duck Suits, $2.98; value $5.00.

Ladies' Pink, Blue, Lavender and Natural Color Linen Suits, tailor made, $3.98; value $7.50.

Ladies' Fine Gingham Jumper Suits, all colors, $1.49; were $2.50.

500 dozen Ladies' Fine Kimonas, pretty lawns, 25c; worth 50c.

Ladies' Extra Fine Dark Dressing Sacques, 39c; value 75c.

Ladies' and Misses' White Linen Skirts, 98c; worth $1.50.

Ladies' House Dresses in Lawn and fine Percales, $1.25; were $2.00.

Ladies' White Muslin Skirts, hamburg trimmed, 69c; value $1.00.

Ladies' Fine Gingham Skirts, deep ruffle, 29c. Other stores' price 50c.

THE LARGEST STOCK OF NEW SHIRT WAISTS TO BE FOUND IN ANY HOUSE IN LOWELL.

One special lot Prettily Embroidered Waists, 49c; sold everywhere for 69c.

Hundreds of new Lawn and Lingerie Fancy Embroidered Waists, made to sell for 97c and $1.49, 69c Each.

You should see these waists to appreciate them.

Fine Taffeta Silk Waists, $1.98; value $3.00.

Fine China Silk Waists, $1.98; value $3.00.

Ladies' Fine Summer Corsets, 29c; were 50c.

LADIES' GLOVES, CHEAPER THAN EVER—ANY LENGTH, MATERIAL, COLOR OR SIZE.

Long Lisle Gloves, 29c; worth 50c.
Long Lisle Gloves, 49c; worth 75c.
Long Silk Gloves, 69c; worth $1.00.
Odd lot Silk Gloves, long.....49c

CHILDREN'S DRESSES IN COLORS AND WHITE.

Colored Dresses, 39c up. Just half price.

White Dresses, 25c, 39c and $1.39; less than cost of material.

180 Children's Hats and Bonnets, drummers' samples, 10c; were 39c. 1 lot at 19c; were 65c.

SEE US FOR YOUR FOURTH OF JULY WEARABLES, HOSIERY, GLOVES AND UNDERWEAR, AT SPECIAL CUT PRICES.

Ladies' Muslin Night Robes, 19c; were 75c.

Ladies' Fine Muslin Drawers, deep hamburg trimming, 29c; value 39c.

Ladies' Good Cotton Drawers, 15c; weer 25c.

Good Gingham Aprons, 10c.

Good White Lawn Aprons, 10c.

100 dozen Ladies' White Belts, every buckle worth 12c, 10c Each.

Cook, Taylor & Co.
Merrimack Street Store

STARS ON FLAG

Will Number 46 After July Fourth

WASHINGTON, July 1.—After July 4th all flags made for the use of the government will contain 46 stars in the field or union to conform in number to the states. The additional star follows the admission of Oklahoma to the family of states, an act of congress in the early part of the 19th century requesting that on admission of a new state one star be added to the union of the flag, to take effect on the 4th of July next succeeding such admission.

Oklahoma came into the union Nov. 16th last. The 46 stars are to be in six rows, the first, third, fourth and sixth rows to have eight stars and the second and fifth rows seven stars each. The stars rest on a blue field. A great many American flags now flying from public buildings will have to be altered to meet the new conditions.

MARRIAGE INTENTIONS.

Chester B. Burkett, 24, chef, Lawrence, Mass., and Hazel Walsh, 18, at home, 107 Adams street.

Athanasios Burdusis, 26, shoe shop, 159 Market street, and Anastasia Ziarras, 20, at home, 159 Market street.

CLERKS' OUTING

Will Be Held at Point of Pines

This morning there was a large representation of the merchants present at the board of trade rooms to hear the report of the committee on the clerks outing to be given by the merchants, August 6th. President Putnam called to order and Mr. Spero read the report of the last meeting. The report was accepted. The outing committee reported that the outing was to be a trolley party to Nonumbega park and that it was to be a basket affair. The report did not receive much favor and brought out a lot of discussion by the members. The distance was too far and the ride too tedious. It was finally decided to cut out Nonumbega park, and in order to get the true sentiment of the members a vote was taken to select some place nearer. Several places were suggested but by an almost unanimous vote the Point of Pines was selected. It was also voted to cut out the basket feature. The merchants are to pay all expenses of the outing, including a grand shore dinner. The same committee will make arrangements with the Point of Pines management and will report at the next meeting to be held at the board of trade rooms Wednesday at 9 a. m.

MRS. SARAH EDDY

Becomes Bride of John D. Marsh

PARIS, July 1.—Mrs. Sarah Eddy was married at Rye, England, June 25, to John Darlington Marsh of London. Among the guests at the wedding was Mrs. Catherine Fisk of Chicago. Mr. and Mrs. Marsh will spend the summer at Mrs Marsh's beautiful chateau, Manor Denouvale, near Paris.

MME. ANNA GOULD

To Wed Prince in a Few Days

PARIS, July 1.—Mr. and Mrs. George Gould and family left Paris yesterday. The newspapers announce that they are to make a three weeks' auto trip through France. If this is true, Mr. Gould will not be present at the marriage of his sister, Mme. Anna Gould to Prince Helie De Sagan which will take place within a few days in London.

WANTED—At W. C. T. U. employment bureau, 145 Merrimack st., employers. Plenty of help waiting for work.

TAMMANY'S FIGHT

Will Be For Martin Littleton For Vice-President

NEW YORK, July 1.—Charles F. Murphy of Tammany Hall and some of his associates in the city democratic organization, start today for Denver to attend the democratic national convention. Asked if he had anything to say preparatory to his departure, Mr. Murphy said:

"I will say that we will not regard anyone as nominated by the democratic national committee until the vote has been taken and the ballots counted. As far as the New York delegation is concerned we are going to Denver to deliberate."

Mr. Murphy will, it is said, direct his efforts at Denver toward securing the second place on the ticket for Martin Littleton, former borough president of Brooklyn. By an odd coincidence Senator McCarren of Brooklyn whose fight against Tammany because of the unseating of his Brooklyn delegation in the state convention is to be taken before the convention, is to travel on the same train with Mr. Murphy, at least as far as Chicago.

With the Murphy contingent will go Alton B. Parker and most of the more prominent politicians in Tammany. Mr. Parker is to be the representative of the state in the committee on resolutions, according to program and Martin Littleton is to make a fight on the floor against anything representing a radical platform.

On the other hand it is known that Judge Gray of Delaware will be in every way acceptable to Mr. Bryan for the second place and the position is generally conceded to him if he will accept it. His conservatism is not a bar but rather a help to his candidacy.

Mr. Bryan's closest friends concede the wisdom of selecting a candidate who will be in closer accord with eastern thought than is Mr. Bryan himself and they point out that while Judge Gray meets this demand in many respects he would not be antagonistic to Mr. Bryan's especial supporters.

It is believed that his connection with the anthracite coal strike arbitration of a few years ago would add immensely to the popularity of the ticket among the laboring classes and it is contended that during his career as United States judge on the federal bench he has never in any way antagonized labor interests. It is conceded that Judge Gray is not a candidate for second place but the contention is persistently made that if the nomination should be tendered him he would not refuse it.

If the nomination does not go to Judge Gray, New York will probably claim it and in that contingency the New York men who are on the ground assert that the position will be awarded to that state.

The developments of the day have already practically eliminated Lieut. Gov. Chanler from the contest.

There has been renewal of the name of Francis Burton Harrison of New York and the name of John B. Stanchfield of Elmira, N. Y., was also prominently mentioned today in connection with the office. Mr. Stanchfield is one of Mr. Bryan's old friends in the east.

There was also mentioned the name of National Committeeman Mack of New York but Mr. Mack who is on the ground scotches the suggestion.

Among those of the south mentioned in connection with the vice presidential nomination was Gov. Glenn of North Carolina. The headquarters of Judge Gray of Delaware were thrown open today. Josiah Marvel who is in charge of the Delaware man's campaign reiterated today that Judge Gray was not a candidate for anything but the presidency.

JOHNSON BOOM

IS IN CHARGE OF FREDERICK B. LYNCH.

DENVER, Colo., July 1.—The principal event in connection with the forthcoming democratic national convention today was the arrival of Frederick B. Lynch of Minnesota as the representative in charge of the presidential boom of Gov. John A. Johnson of that state.

A reservation of quarters at the Albany hotel was made several weeks ago by Mr. Lynch and an extra suite of rooms has been prepared for him and his staff.

The announcement of Mr. Lynch's coming had the effect of causing a renewal of the discussion of the possibilities of the nomination of the governor for the vice presidency rather than for the president. It was conceded on all hands including the supporters of Gov. Johnson that his nomination for the first position was problematical but his friends were staunch in their determination to have his name presented to the convention for the presidency even in the face of the possibility of his defeat and most of them were quite as positive in the declaration that he would not accept the second place even if it should be tendered to him.

The discussion of the Minnesota governor's chances for the vice presidency while quite general among the uninformed was not indulged in seriously by those who were in accord with the inner Bryan circles. They did not accept his name with favor and it may be announced even thus far in advance of the meeting of the convention that the Minnesota man will not be Bryan's running mate in the event of the Nebraskan's nomination. Mr. Bryan's intimate friends and most steadfast supporters are quite determined on that situation. While they do not openly criticise Mr. Johnson's candidacy they are very evidently displeased with the fact that he entered the race and it is even intimated that Mr. Bryan himself would not favorably consider the Johnson candidacy for the vice presidency.

LIVELY CONTEST

For Head of Educational Association

CLEVELAND, O., July 1.—Politics had its inning today when the third session of the National Education association began. The election of officers for the coming year was the feature of the day, bringing with it the annual talk of alleged influence in the selection of presiding officers for the ultimate benefit of concerns said to be of the nature of "trusts."

Many of the educators of high renown in attendance on the convention positively deny the existence of a conflict over control of the National Education Association and deplore the possible prospect of a convention fight over the presidency. Among these men is Nicholas Murray Butler, president of Columbia university. He asserts that never in the past has the office been used to advance the interests of any concern that manufactures supplies for school use. The office, he says, is bestowed for merit alone. However, the "politicians" of the association are reported to be deeply cogitated and the reports were spread abroad within the past twenty-four hours that a "lobby" industriously is at work to make plain sailing for the manufacturing interests.

W. C. Thompson, president of the Ohio state university; H. J. Phillips, Birmingham, Ala. and L. D. Harvey, Menomine, Wis., were the leading names mentioned for the presidency. Also the nominating committee will name candidates for the offices of treasurer, one director from each state, five ex-official directors and twelve vice presidents.

Incidentally the place for the next convention will be selected today. Denver, according to the latest reports, seems to have the call with Atlantic City a close second.

PREFERRED JAIL

The Woman Suffragists Would Not Pay Fine

LONDON, July 1.—Twenty-seven of the twenty-nine woman suffragists who were arrested yesterday afternoon during the suffragist meetings before the houses of parliament, were charged in the police court this morning with obstructing the police and those against whom previous convictions had been entered were ordered to pay a fine and give security for their good behavior for one year or to spend three months in prison. First offenders were required to give security not to repeat the offense, in default of which they were sentenced to one month imprisonment. A majority of the women elected to go to jail and serve the time.

The suffragist demonstration for tomorrow has been postponed as the annual outing of the London police is fixed for that date.

BARGAIN SALE
Values! Values!
TOO MUCH STOCK, MUST HAVE MONEY
Cost Not Considered
Summer Goods and Spring Goods Included
Ladies' and Misses' Suits, Jackets, Waists, Skirts, Rain Coats, etc.
Just a few prices to illustrate the values.

Wash Coat Suits, $4.00, now $2.00
Wash Coat Suits, $7.50, now $4.75
Tailored Suits, in cloth, $12.50, now $5.50
Tailored Suits, in cloth, $25.00, now $10.00
Rain Coats, were $12.50, now $5.00
Rain Coats, were $25.00, now $12.50
Jackets, were $6.00 to $3.00, now $3.75
Dress Skirts, were $3.50, now $1.69
Dress Skirts, were $6.75, now $2.98
Dress Skirts, were $10.00, now $4.98
Dress Skirts, were $12.50 and $15.00, now $7.50
Petticoats, were $1.00, now...50c
Petticoats, were $1.25, now...69c
Petticoats, were $1.50, now...89c
Children's Wash Dresses, were 75c and $1.00, to close.....33c
Children's White Dresses, were $3.50, to close.....$1.50
Children's White Dresses, were $5.00, to close.....$2.49
Children's Wash Dresses, were $1.25 and $1.50, to close....75c
Children's White Dresses, were $2.00, to close.....$1.00

Get your vacation outfit at this sale. Biggest values we have ever offered.

CHRIS HOLMES' Specialty Store
198—200 Merrimack St., Lowell.

ODD and END SALE
Store Crowded With Bargains.
Never Such Values
CLOTH SUITS 89c, $12.90
SILK SUITS $8.75
JUMPER SUITS $1.47 $1.90
Don't Miss The Great Values Thursday
NEW YORK CLOAK AND SUIT CO.
12-18 JOHN STREET

MRS. CLEVELAND

Arrived in Boston This Morning

BOSTON, July 1.—The widow of ex-President Cleveland and her two children, Esther and Richard, passed through the city today on their way to Mrs. Cleveland's home in Tamworth, N. H. With Mrs. Cleveland was Miss Bryant, daughter of Dr. Bryant, the Cleveland family physician, and President John Finley of the College of the City of New York, a New Hampshire neighbor of the Clevelands, and Mrs. Finley. The party reached town by boat and went directly to the North station where a special car was waiting to take them to the West Ossipee station of the Boston & Maine railroad. They will drive over to Tamworth.

GENUINE PANAMA HATS, $5 QUALITY, THIS WEEK FOR $3.50. TALBOT CLOTHING CO.

Mrs. Bertha Coleman and Master Russell Coleman of Victoria street will spend a few days at Willoughby Lake, Vermont.

SUPREME COURT

Decides in Favor of the Policy Holders

HARTFORD, July 1.—Charles Dresser of this city who has been prominent in the suit of certain policyholders of the Hartford Life Insurance company against the present management of the company has received a letter from his counsel in the case in which it is asserted that the decision of the supreme court practially declares that the $1,000,000 safety fund belongs not to the stockholders of the insurance company but to the surviving policyholders of the company.

A PENNY SAVED IS A PENNY EARNED. SAVE MONEY BY TRADING IN THE LOWELL STORES ON THURSDAY BARGAIN DAY.

LADIES OF G. A. R.

Ladd and Whitney Circle No. 8, Ladies of the G. A. R. at their last regular meeting voted to hold but one meeting a month during July and August, July 17, and August 7.

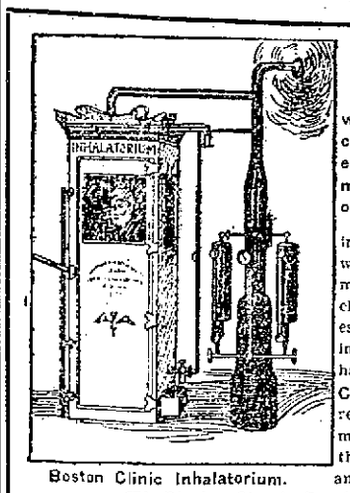

Boston Clinic Inhalatorium.

ALL DISEASES

whether Consumption, Asthma, Bronchitis, Deafness, Blood Diseases, Diseases of the Skin, Catarrh, Rheumatism, Nervous Diseases, Diseases of the Stomach, Cancers, Tumors, in fact any disease of a curable nature we guarantee to cure. We have special methods and apparatus which no one else in this part of the country possesses, to help us cure these diseases. For instance, the big BOSTON CLINIC Inhalatorium for the permanent cure of Consumption and all diseases of the respiratory tract. Our improved X-Ray machine, by which we can look through the body and see the diseased organs, and many others.

270 Rhodes Street, Providence, R. I., Feb. 5, 1908

BOSTON CLINIC:

Gentlemen: I have been benefited so greatly by your treatment of Catarrh that it would be wrong to withhold the knowledge I have of its remarkable power.

"I tried skilled physicians and many medicines, but nothing gave me permanent relief. I had almost given up hope of getting well. Your first treatment gave me relief, and I have steadily improved, until now I have fully recovered. Words would be weak to try to express my thanks and appreciation.

"You are at liberty to use this letter and I hope it will induce others to try your treatment. I will gladly answer anyone wishing personal information, as I owe my good health to you."

Very truly yours,
Helen C. Hackett.

Mr. Jo. Sylvia Horta, P. O. Box 341, Riverpoint, R. I., says:

"I had been treated by a number of doctors for Consumption, but none of them did me any good. The last physician I tried told me that I could not possibly get well. He gave me up to die. I had all sorts of pain through the chest and back. I coughed continuously, raising enormous quantities of dirty yellow matter. I had numerous hemorrhages, I lost twenty or thirty pounds. I had no appetite, no strength, nor could I sleep. I had to give up my work. I was a pitiable object.

"Knowing the magnificent work which was being done by the specialists of BOSTON CLINIC, I went to them as a last resort, and in a very short time they cured me. I am perfectly well, my cough is stopped. I have no hemorrhages, I sleep well, I am fast gaining in flesh, and I am able to work.

"My doctor says that my recovery is nothing short of a miracle, and he praises the BOSTON CLINIC very highly. If anybody who reads this has Consumption, I charge him by all means go to BOSTON CLINIC. They saved my life and they can save the life of anybody afflicted with a disease such as mine."

(Signed) Joseph Sylvia Horta.

John Botello, 134 Shock Street, Fall River, says:

"I was operated on at the Union Hospital and they discharged me not cured. Before I went to the hospital I had 14 doctors at different times and they did me no good. Then I went to the specialists of BOSTON CLINIC and they did cure me. I am working now and feel all right in every way. These specialists have done for me what other doctors could not do and I put this testimonial in the papers as a mark of my gratitude. They have kept their word in every respect."

(Signed) John Botello.

Besides curing these diseases we cure Rheumatism, Consumption, Asthma, Bronchitis, Skin Blood, Nerve, Stomach and Kidney Diseases, Deafness, Cancers and Tumors.

CONSULTATION FREE AND INVITED.

BOSTON CLINIC, Inc.
PERMANENT OFFICES:
158 Merrimack Street
Open Thursdays, Fridays and Sundays, 9 a.m. to 8 p.m.
BOSTON OFFICE—175 Tremont Street, Suites 6, 7, 8. Daily, 9 to 8. Sunday, 10 to 12.
FALL RIVER OFFICE—37 So. Main Street, Room 128, 129, 130. Every Day 9 to 8.

LATEST

BOMB EXPLODED

Two Girls Victims of "Black Hand"

NEW YORK, July 1.—Two girls were injured in a "Black hand" bomb explosion at 336 East 11th street today, the tenth explosion in that block since January. Linda and Rosa Mansuatta were struck by a floor which was blown in upon the bed in which they slept. Neither was seriously hurt. Today's explosion occurred almost in the presence of a special detail of police who have been watching the district since the series of outrages began. Twenty-three families have moved out of the block within the last few months because of the bomb throwing.

SECRETARY TAFT

Is a Private Citizen Once More

WASHINGTON, July 1.—Secretary of War William H. Taft today relinquished to other hands the reins of official position and once more became a private citizen.

After having been the executive head of the war department for four years and five months he retires now to undertake the duties of responsibility of a candidate of a great political party for the presidency.

Mr. Taft's final duty at the war department was the presentation to the officials of the department of his successor, Gen. Luke E. Wright. He said he regarded it as not merely a duty but a pleasure to induct Mr. Wright into his new office and start him on the way he should go.

As a private citizen Mr. Taft is "inclined to the opinion," as he expressed it, that he will have enough to do for a few months to occupy "the attention of any reasonable man."

Mr. Taft took up in earnest today the work of his political campaign. Despite rumors and conjectures which have been afloat for several days regarding the selection of a chairman of the republican national committee, substance is given that the choice of Mr. Taft as yet has fallen definitely upon no man. Tentatively, at least, two decisions have been reached since the sub-committee of the national committee conferred with Mr. Taft in Cincinnati June 20th, but in both instances the decision practically had to be abandoned.

Mr. Taft expected to have a conference on this subject this evening with Arthur I Vorys, the Ohio manager of his preliminary campaign.

MAN ARRESTED

He is Charged With Exploding Dynamite

BUFFALO, N. Y., July 1—Two heavy charges of dynamite exploded by a time fuse under the Lehigh viaduct at Selkirk and Perry streets early today blew two heavy iron girders out of place, twisted the rails above and shattered the ties for many feet.

The viaduct was but recently completed by McClintock and Marshall, a firm which maintains the open shop principle and who have had several bridges wrecked by dynamite during the past year.

One man was arrested.

SHE LEFT $75,000

Public Bequests by Mrs. Jones

DEDHAM, July 1.—Seventy-five thousand dollars in public bequests is contained in the will of the late Mrs. Jerome of Brookline, which was allowed in the Norfolk county probate court here today. Bequests of $10,000 each were made to the following institutions and organizations.

American Unitarian association; Transcript Mutual Aid society; Industrial Home for Crippled and Deformed Children; Kindergarten School for the Blind; Boston Y. M. C. U.; Children's hospital and the Brookline Free Hospital for Women. The Home for Aged Couples received $5000.

MATRIMONIAL

In the chapel of the parochial residence of the Immaculate Conception church at 10 o'clock this forenoon a nuptial high mass was celebrated by Rev. Dennis Sullivan, O. M. I., at which was solemnized the marriage rites which united in wedlock Mr. James McCoy and Miss Jean Casey. The contracting parties are both residents of Tewksbury, the bride being a former resident of New York.

The chapel interior, especially about the altar, was bedecked with floral adornments for the nuptial event. The bride was becomingly attired in an exquisite gown and she wore a white veil. The best man was John McCoy, a brother of the groom and the bridemaid was Miss Kathleen Granger. A reception followed.

MAZDAZNAN IRE

GEORGE W. HILTON, M. D.

Aroused By Demonstrative Mob Around the Temple Last Night

In an interview with a representative of The Sun, today, High Priestess Maria Elizabeth Ruth Hilton of the local branch of the Mazdaznan cult, said: "Shame on puritanical old New England and Massachusetts wherein is the cradle of liberty, to think that she has not on her statute books a law that will protect the righteous, the religious and the pure of this world from the slander of tongue and press."

The high priestess was speaking of the meetings of the Mazdaznans now in session in this city. She was asked if it was true that the Mazdaznans were obliged, because of a bowling mob that surrounded the temple in Columbus avenue last night, to call the police. She admitted: that a policeman was asked for, not because the crowd was unruly, vulgar or insulting, but simply to patrol the avenue in front of the church and keep the way clear for the pure and unsullied.

Mrs. Hilton said: "There is a great power back of the Mazdaznans, but the minds of the people are not yet in a condition to receive the great truth and reporters will never be able to see it.

"This is a family affair We who are meeting here have graduated to the higher stage and we are now enjoying the beauties of the Mazdaznan belief, the oldest philosophy in the world

"We are here and we propose to continue our meetings undisturbed We are an unassuming, law-abiding family and we demand the protection to which we are justly entitled"

Mrs. Hilon, in her conversation, mentioned the order of Masons, and while she allowed that the order was all right it is as nothing compared with the Mazdaznan belief. "We are founded," she said, "on what they are looking for. Ours is the great truth and it will prevail."

The reporters are excluded from the meetings, and while the Mazdaznans cry out "forgive them for they know not what they do," yet they bar the doors against them.

As to what the pure and undefiled Mazdaznans think of the common herd was probably expressed in the following which was spoken by one of their number as the crowd moved away last night:

"See the swine! They have come here thinking they would see some naked women or some nasty dancing! They have no business at all, but they come just the same. It is just such people that you fellows are dishing up the news for. The hogs! What's the use of explaining Mazdaznanism to them. Its like casting pearls before swine!"

In her conversation with The Sun representative today, Mrs. Hilton denied that Dr. Hanish (or Hennessy) fled from the temple in his elegant robes last night to the Hilton home when the jeering crowd surrounded the temple.

While Mrs. Hilton did not say that she believed that Dr. Hanish is proof against physical injury, it was to be inferred from her speech that she believes the Mazdaznans to be protected by the infinite laws of the universe, and clothed with this belief one of us, the ordinary kind, wonder why they considered police protection necessary.

Mrs. Hilton actually laughed when asked relative to the flight of the "holy one" Hanish, from the temple when the mob's derision penetrated the sanctum sanctorum. The doctor, so the report has it, had been lecturing "exhaustively and exhaustedly" when the noise of the mob broke on the temple and he broke off in the middle of a "profoundly ungrammatical" sentence and hiked to cover in the Hilton home. That, we repeat, Mrs. Hilton denies and repudiates.

Mrs. Hilton tipped The Sun's representative off and if it's a safe tip The Sun readers should be let in on it, so here goes: "The minds of the people," she said, "are dwelling on the sordid things of this earth and can never reach or aspire to reach the Mazdaznan plane until they have rectified, purified and sterilized their minds and souls.

"The day is coming when the world will know what and who we are, and especially who Dr. Hanish is. We can contend with a great deal because we are backed by the power that ye know not of. We are perfectly willing to wait the coming of knowledge, understanding and appreciation to those outside of the fold."

Mrs. Hilton expects to live long enough to hear the birds of the air singing the Mazdaznan songs; long enough to witness the washing away of the things that are vulgar, bad grammar and the like, and the purification of thought, spirit, action and word; a session of perpetual and undisturbed peace. That sounds all right, but—

Today is woman's day with the Mazdaznans and there was a mother's discussion and this evening a number of extremely important messages will be presented by visiting delegates.

MISS MAE WOOD

Was Indicted by Grand Jury

NEW YORK, July 1.—Mae C. Wood, the Omaha woman who sued U. S. Senator Platt for divorce, was indicted by a grand jury today on charges of perjury and forgery.

Miss Wood is charged with having signed Senator Platt's name to a document acknowledging Miss Wood as his wife. The perjury indictment is based on Miss Wood's testimony in the divorce action when she testified that she was married to the senator in 1901. Miss Wood is at liberty on $5000 bail. She will be arraigned in court Monday.

COTTON REPORT

Given Out by Bureau of Statistics

WASHINGTON, July 1.—The average condition of the cotton crop in the United States on June 28 was 81.2 per cent. of a normal as compared with 79.2 on May 1 last. This was the announcement made today by the crop reporting board of the bureau of statistics of the department of agriculture based on reports of the correspondents and agents of the bureau.

PRES. ROOSEVELT

Helped to Harvest the Hay Crop

OYSTER BAY, N. Y., July 1.—President Roosevelt in the first ten days of his vacation has succeeded in doing considerable work in the fields and woods on his grounds at Sagamore Hill besides entertaining many visitors.

The hay crop having been harvested with his aid the president has turned his attention to the clearing of a stretch of woods comprising about forty acres. This woodland adjoins his grounds and was recently purchased by him to enlarge his estate. With his axe on his shoulder, accompanied by an attendant also with an axe, the president this morning started out for a few hours' work at tree chopping before receiving some guests who have been invited to Sagamore Hill for luncheon.

At luncheon today the president entertained President S. S. McClure, Caspar Whitney and James Williams, the latter a member of the Taft campaign bureau.

M. O'KEEFFE

The Largest Grocer in New England--125 Branch Stores

Your customary practice of saving something every week may seem a difficult matter at times. You probably have to make a few little sacrifices occasionally in order to do so. We are in a position to save you money in your weekly grocery bill by taking advantage of our Special Sales. Compare the quality of the goods we offer with the prices you are sometimes forced to pay for similar goods elsewhere and it can readily be understood why our stores are the most economical to patronize.

Here are only a few of our many

SPECIALS FOR THURSDAY, FRIDAY AND SATURDAY

DOUBLE STAMPS ALL DAY THURSDAY.

SPECIAL CUT PRICE FLOUR SALE

O'Keeffe's Famous XXXX Bread Flour .....$3.69 Bbl.; 70c Bag
Our Best Pastry Flour.....$4.99 Bbl.; 63c Bag
Satisfaction guaranteed or money refunded.

We are now receiving new grass Butter from one of the finest creameries in the country. Our price for three days will be 25c Lb.

Fresh Laid Eggs.....18c Doz.

CANNED GOODS.

Standard Tomatoes.....9c Can
Sweet Corn .....7c Can
Fancy Peas .....8c Can
Shamrock Milk, 10c size, 8c Can

O'K. Milk, 12c size.....9c Can
O'K. Root Beer.....3 Bots. 25c
Large bottle Lime Juice.....15c
A nice refreshing drink warranted to meet with the requirements of the National Pure Food laws.

CRACKERS.

Your choice of 20 special kinds 3 lbs. for 25c

SPECIAL TEA AND COFFEE SALE.

Our Best Teas, cut to....25c Lb.
Fresh Roasted Coffee....25c Lb.

North's Smoked Shoulders, 8c Lb.
Choice Breakfast Bacon..14c Lb.
Clear Fat Pork.....10c Lb.

Pure Lard .....11c Lb.
Compound Lard.....9c Lb.

BEANS.

New York State Pea Beans,
Red Kidney Beans,
Yellow-eyed Beans,
All Cut to 8c Quart

Alaska Pink Salmon.....10c Can
Fancy Red Salmon, tall can, 14c Can
Norwegian Smoked Sardines, 3 Cans 25c
3 cans Campbell's Assorted Soups 25c

Fancy New Cream Cheese, 15c Lb.

SPECIAL SOAP SALE.

Acme Soap.....7 Cakes for 25c
Lighthouse Soap..7 Cakes for 25c
Lenox Soap.....6 Cakes for 25c
Every Monday Soap, 6 Cakes for 25c
O'Keeffe's Winner Soap, 12 Cakes for 25c
Sal Soda.....5 Ozs. for 5c

FREE DELIVERY TO ALL PARTS OF THE CITY.

227 Central St. and 513 Merr'k St.

KILLED BY TRAIN

Brakeman Was Struck by an Express

NEW YORK, July 1.—W. J. Mason of Springfield, Mass., a brakeman on the White Mountain express on the New Haven road, was struck and killed by the Knickerbocker Limited near Coscob late last night.

REMEMBER THURSDAY BARGAIN DAY IN THE LOWELL STORES.

PRINCE ON TRIAL

More Evidence on Perjury Charge

BERLIN, July 1.—The trial of Prince Philip Zu Eulenburg on trial on charges of perjury in connection with the scandals revealed last year by Max Harden, the Berlin doctor, was resumed today. It was reported that the morning session was devoted to questioning the prince.

If you want help at home or in your business, try The Sun "Want" column.

JOHN T. CONNOR CO.

141 MERRIMACK ST.

Tel. 1639 Quick Delivery

Open Until 11 O'Clock Friday Night, Close Saturday at Noon

Another Reason

Why the Connor Store is always busy, is that everybody knows that with our ready cash we are able to give our customers the highest quality of groceries at 30 per cent. less than any other store in Lowell. Telephone or step into our store and take advantage of our specials for

Thursday, Friday and Saturday

BROOKSIDE CREAMERY BUTTER
Print or cut from tub. Once tried, always used.....25c lb.

SHOULDERS
Finest Sugar-Cured and Lean, 4 to 8 lb. average.....9c lb.

HAMS
Sugar-Cured, 16 lb. average..... 14½c lb.

POTATOES
Large and mealy..... 38c Peck

RELIABLE PREPARED FLOUR
Regular price 25c package. Cut price 19c

NEW MILD CHEESE
Regular price 15c lb. Cut price 14c

Armour's Best Boiled Ham
Regular price 30c lb. Cut price 25c

BREAKFAST BACON
Sugar-Cured .....13c lb.

SALMON
Choice Red Alaska. 14c Can; $1.60 Dozen

EGG-O-SEE
Regular price 10c package. Cut price 8c

NEW Y. AMERICA CHEESE
Regular price 20c lb. Cut price 17c

LEMONS
Large and juicy.....20c Dozen

SMOKED SARDINES
Fancy Norwegian, key opener. 9c Can

FANCY EARLY JUNE PEAS
Regular price 12c can. Cut price 9c

WHITE SPRAY FLOUR

To introduce our "White Spray" into every home in Lowell we shall make these special prices for three days more only.

Barrel $6.25, Big Bag 80c, Half Bag 40c

DIAMONDS GEO. H. WOOD WATCHES

137 to 151 Central Street

14kt. Gold Jewelry

This House Carries an Extensive Line of Fine Goods

WATCHES, Diamonds, Sterling Silver

And the Best Plated Work

Cut Glass, Fancy China, Clocks, Etc.,

Besides Carrying an Elaborate Line of Low Priced Jewelry and Novelties.

The saying is: "I think you will find it at GEORGE H. WOOD'S."

CUT DOWNS FOR THURSDAY and FRIDAY

100 BACK COMBS Handsome mountings, that sell regularly in our stock for 50c, $1.00 and $1.50. **19c each**

500 UMBRELLAS Best paragon frame, fast black, English gloria, sold regularly for $1.50 **69c each**

50 BRACELETS The very best gold filled, guaranteed, that sold regularly for $5 to $8.50. **$2.49 to $4.75 each**

50 ALL SILK UMBRELLAS For sun or rain, in all colors, sold regularly for $3.50 and $4.00 **$1.98 each**

1000 BOSTON BAGS The handiest in the world for picnic parties--sell regularly for 75c . . . . . **43c each**

With every purchase of $1.00 or more we will give one of our handsome souvenir plates of the Lowell Mills and bird's eye view of Lowell from Centralville Heights, for the asking.

STORE CLOSED ALL DAY SATURDAY, THE 4TH. OPEN FRIDAY EVENING

ASKS INJUNCTION

JAMES H. WALKER,
The Contractor.

WILLIAM H. FULLER,
One of the Petitioners for an Injunction

To Stop Work on Foundation of New Highland School

A temporary injunction to restrain work upon the foundation of the Highland school building has been asked for in a bill of equity. The bill was filed yesterday by Albert S. Howard, representing W. H. Fuller, Dennis E. Connors and 16 other citizens. Mr. Howard appeared before Judge Fox in the equity court in Boston yesterday afternoon. The bill is against the city of Lowell, Mayor Farnham, City Treasurer A. G. Stiles, Inspector of Buildings Walter W. Smith and James H. Walker, the contractor.

The bill asks that work on the foundation be restrained and that payment of money for the work be stopped. The court issued an order for a hearing on next Tuesday.

The Sun sometime ago published a story concerning a petition sent to Mayor Farnham by the three contractors who had been unsuccessful bidders for the foundation work, in which they alleged that they had been required to prepare bids upon specifications that called for a granite footing; that it was specified that they must remove all field stones, and that the loam was to be taken away from about the foundation for a distance of several feet, and that none of these things had been required of Mr. Walker. The petition in question was the beginning of the present action.

Another point raised in the bill filed yesterday has to do with the validity of Inspector Smith's election last January. The bill cites the law requiring that the inspector of buildings must be "a competent architect, builder or general superintendent of construction of not less than five years experience," and claiming that he did not come under any one of these three heads.

It further alleges that the change from a granite to a concrete footing after the contract was awarded resulted in a saving of $1800 to the contractor at the expense of the city, and that the contract has not been complied with in that the changes ordered have not been recorded in writing.

Mr. Walker, the contractor, contends that no changes from the original specifications have been made by him except upon the order of the architect or the inspector of buildings, and that full value is being given under the contract. City Solicitor James G. Hill will appear for the city.

GRANT BOUNTIES

On Vessels Having New Decks Built

ST. JOHN, N. B., July 1.—As an encouragement to shipowners to place the contracts for shipbuilding among the plants of the colony of New Foundland which have suffered considerably by competition with American shipbuilding companies the government has authorized the granting of bounties on all vessels, having a whole or fixed deck newly built and registered in the colony, the bonus to be paid to the person for whom the vessel is built. The bounty varies, $10 a ton being paid for vessels of 80 tons and upwards built to Lloyd's rules and smaller vessels are provided for under a graduated scale.

SUCCESS IN POULTRY RAISING

depends largely on keeping the poultry comfortably housed. This is best accomplished by covering your buildings with

J-M Asbestos Roofing & Asbestoside

They keep the building warm in winter and cool in summer—dry and comfortable at all times.

Permanently durable—because made of *Asbestos*—an everlasting mineral. Require no coating or painting to preserve them.

Ask for samples and prices.

C.B. COBURN CO.
63 Market St.

BOY KIDNAPPED

Says He Was Taken Away by Gypsies

CHICAGO, July 1.—Bayard Ashton, 13 years of age, who disappeared last Thursday from the residence of his aunt, Mrs. J. Smith, was kidnapped by gypsies, according to his own story.

The boy said he was on his way from school last Thursday when he was hailed by two men driving by in a wagon. They asked him if he wanted to ride. He climbed into the wagon and then, he asserts, one of the men threw a blanket over him and after binding him hand and foot threw him under the seat and drove a long way with him but in what direction he could not tell.

"After we had been traveling what seemed to be two or three hours," the boy continued, "they took me out at a lonely spot where there were five tents in which lived fourteen men and about as many women and two little girls.

"They made me carry wood and water, and there was some one watching me all the time so I could not run away. Most of the men were asleep yesterday and I managed to get away from them."

INDIANS KILLED

In a Battle With Mexican Troops

CITY OF MEXICO, July 1.—According to information received here yesterday four Indians were killed and three captured in a battle between Mexican troops and Yaqui Indians in the Bacate mountains. The troops in that vicinity are pursuing three of the bands of the Indians.

In pursuance of the expressed policy to carry on the war against the Indians with increased vigor the government will increase the force in the field against them to four thousand men. The war is to be one of extermination. Such Indians as are captured will be expelled to the southern section of the republic in the Quintana Rio district.

TWO HUNDRED $5.00 PANAMA HATS SELLING THIS WEEK AT $3.50. TALBOT CLOTHING CO.

The Merrimack Clothing Co.

ANNOUNCES ITS

July Reduction Sale

BEGINNING TODAY, JULY 1st.

NOTWITHSTANDING we have done the most careful merchandising of our career, we find a heavy stock on our counters which positively must be got down to reasonable bounds before our inventory, July 31st. So we are stealing three days from our regular season, and are inaugurating this July Reduction Sale today, July 1st, instead of waiting until the passing of the Fourth, as is our custom. It means less profit, but also less goods for us—and liberal savings for our customers, just when they can use the money. See if you need any of the items mentioned here for the Fourth:—

MEN'S AND YOUNG MEN'S SUITS

In Fancy Worsted, Cassimere and Cheviot. Also, Blue Serge and Black Unfinished Worsted.

$30.00 Suits reduced to	$22.50
$25.00 and $27.50 Suits reduced to	$20.00
$22.50 and $25.00 Suits reduced to	$17.50
$20.00, $22.00 and $25.00 Suits reduced to	$15.00
$15.00, $18.00 and $20.00 Suits reduced to	$11.50
$12.00 and $15.00 Suits reduced to	$10.00
$10.00 and $12.00 Suits reduced to	$7.50

MEN'S AND YOUNG MEN'S TROUSERS

In Fancy Worsted, Tropical Worsted and Cheviot.

$6.00 and $7.00 Trousers reduced to	$5.00
$5.00 and $6.00 Trousers reduced to	$3.75
$4.00 Trousers reduced to	$3.00
$3.00 and $3.50 Trousers reduced to	$2.35
$2.00 and $2.50 Trousers reduced to	$1.65
Outing Trousers, that were $3, $3.50 and $4, reduced to	$2.00
Wash and Fancy Vests, that sold up to $3, reduced to	$1.15

MEN'S STRAW HATS

Panamas, Curl Brims and Sailors.

Men's $7.50 Panamas reduced to	$5.00
Men's $5.00 Panamas reduced to	$3.75
Men's $3.00 Sailors and Curl Brims reduced to	$2.00
Men's $2.00 Sailors and Curl Brims reduced to	$1.50
Men's $1.50 Sailors and Curl Brims reduced to	$1.00
Men's $1.00 Sailors and Curl Brims reduced to	75c
Men's Cloth Outing Hats reduced to	25c

MEN'S NEGLIGEE SHIRTS

Imported Madras, Cheviot, Linen, Percale or Flannel.

$3.50 Negligees reduced to	$2.50
$3.00 Negligees reduced to	$2.25
$2.00 and $2.50 Negligees reduced to	$1.50
$1.50 Negligees reduced to	$1.15
$1.00 and $1.50 Negligees reduced to	79c
50c and 58c Negligees reduced to	39c

HOSIERY AND UNDERWEAR

Kneipp's Linen Mesh Underwear reduced to	$2.00
$1.00 and $1.50 Mesh Underwear reduced to	75c
50c Fancy Balbriggan and Mesh Underwear reduced to	39c
38c Balbriggan reduced to	29c
25c Balbriggan reduced to	19c
50c Lisle and Fancy Hose reduced to	35c, 3 pairs $1.00
25c Fancy Cotton Hose reduced to	19c, 3 pairs 55c
50c Neckwear reduced to	39c
25c Neckwear reduced to	19c

BOYS' SUITS

Russian and Sailor Blouse Suits for boys up to 10 years. Double Breasted and Belted Suits for boys up to 17 years

$10.00 Suits reduced to	$7.50
$8.00 and $9.00 Suits reduced to	$6.50
$6.00 Suits reduced to	$5.00
$5.00 and $6.00 Suits reduced to	$3.75
$3.75 Suits reduced to	$3.00
$3.00 Suits reduced to	$2.35
An odd lot of Boys' Two-piece Suits, sizes 11 to 16 years, reduced to	$1.00

WOMEN'S TAILORED SUITS

Materials of Panama, Voile, Serge, Broadcloth, Cheviot and Mannish Worsted.

$35.00, $45.00 and up to $55.00 Suits reduced to	$25.00
$27.50, $32.50 and up to $40.00 Suits reduced to	$19.75
$18.50, $20.00 and up to $25.00 Suits reduced to	$14.95
$15.00 Suits reduced to	$9.75
$25.00 Model Outing Suits of Pure Irish Linen (black and white checks) reduced to	$12.50
A small lot of Eton Suits, in Fancy Serges and Panama cloth, values up to $15, reduced to	$5.00

WOMEN'S PRINCESS DRESSES

Materials of Pongee and Taffeta Silks, Lace, Batiste Cloth, Organdies, Lawns and Ginghams.

$25.00 and $27.50 Silk Princess Dresses reduced to	$19.75
$18.50 and $22.50 Silk Jumper Dresses reduced to	$12.50
$15 and $18.50 Lace and Organdie Dresses reduced to	$9.75
$12.50 and $15.00 Lawn Two-piece Dresses reduced to	$7.50
$10.00 Lawn Two-piece Dresses reduced to	$5.95
$7.50 Lawn and Gingham Two-piece and Jumper Dresses reduced to	$3.95
Percale and Chambray Two-piece House Dresses reduced to	$1.95

WOMEN'S RAIN COATS, TOURISTS' COATS AND JACKETS

The Rain Coats are Cravanettes and Fancy Worsteds. The Tourist Coats are of Silk and Rubber, Fancy Tweeds, Mohair and Linen. The Jackets are Covert Cloths, All-over Lace, Serges and Cheviots.

$18.50 and $22.50 Rubberized Silk and Cravenette Rain Coats reduced to	$14.95
$15.00 All-over Lace, Taffeta Silk and Covert Jackets, reduced to	$9.75
$12.50 Mohair and "Hydegrade" Raincoats reduced to	$7.50
$7.50 Khaki and Linen Dust Coats reduced to	$5.00
$10.00 and $12.50 Silk Eton Jackets, broken sizes, reduced to	$3.95
Women's Walking Skirts, values up to $7.50, reduced to	$3.95
Women's Silk Underskirts, values up to $7.50, reduced to	$3.95
Women's Dress Waists, All-over Net and Silks, were $5.00, $7.50 and $10, reduced to	$3.95, $5.00 and $6.95
Women's Lingerie and Tailored Lawn and Linen Waists, were $1.50, $1.95, $2.95 up to $5, reduced to	75c, 95c, $1.95, $2.95 and $3.95
Women's Bathing Suits (Black and Blue Mohair) reduced to	$1.95, $2.95 and $3.95
Women's Fancy Embroidered Linen Collars reduced to	7c each, 4 for 25c
Women's Wash Belts, somewhat soiled, reduced to	10c and 19c

BOYS' WASH SUITS

Russian and Sailor Blouse styles—sizes up to 12 years.

$3.00 and $3.50 Wash Suits reduced to	$2.50
$2.50 Wash Suits reduced to	$2.00
$2.00 Wash Suits reduced to	$1.50
$1.50 Wash Suits reduced to	$1.15
$1.00 Wash Suits reduced to	79c
All Wool Knee Pants, worth up $2.00, at	58c
50c Wash Bloomer Pants reduced to	39c
25c Wash Bloomer Pants reduced to	19c
Children's Straw Hats, worth up to $2.00, for	50c
Children's Straw Hats, worth 50c, for	25c
Children's Washable Tams, worth up to $1.00, for	39c

The Merrimack Clothing Co.

ACROSS FROM CITY HALL

HEAD OF TICKET

Only Thing That Will Satisfy Gray

HIS BOOM HAS BEEN LAUNCHED

Contest on the Anti-Injunction Plank

DENVER, Colo., July 1.—Although candidates for the nomination for vice president on the democratic ticket are numerous, and despite the fact that their number is likely to be largely increased before a choice is actually made, it is the general opinion among such leaders of the party that are now here that if George Gray, of Delaware, will declare his willingness to accept the second place on the ticket, he can have it. Josiah Marvel, manager of the Gray presidential campaign, who arrived in Denver last night, will not, however, give his consent. He insists that the Delaware man is a candidate for first place, and when it has been settled that he cannot have first place, it will be ample time to place him in running for the second place, provided he cares to take it. Mr. Marvel denies, however, that Judge Gray will be satisfied with anything less than the head of the ticket.

It is well known that Mr. Bryan would be pleased to have Judge Gray for his vice presidential candidate, and the only thing that prevents the latter from becoming a leading candidate for that position is the simple but all-powerful fact that he will not declare himself to be a candidate at all.

The Gray presidential boom was formally launched yesterday and headquarters were opened in the Savoy Hotel. During the early afternoon, a corps of expert bill-stickers were going about the hotels putting up lithographs of the Delaware candidate. No other pictures have been placed as yet, and the Gray men secured the most prominent places in the lobbies of all the leading hotels.

The Johnson headquarters will not be opened for several days, and the date on which the Bryan banner will be thrown out has not yet been determined, but it will be Saturday or Sunday, after the arrival of the Nebraska delegation.

It is certain that there will be a strong fight in the committee on resolutions, and possibly on the floor of the convention itself, over the anti-injunction plank. Word has come indirectly from Lincoln, that Mr. Bryan is in favor of a plank somewhat radical in nature, and it is certain that such men as Sullivan, national committeeman from Illinois, and Chairman Taggart of the national committee, are strongly opposed to it. Sullivan gave out a statement in which he favored "equal rights before the law," and used other expressions of similar character which were construed to mean that he was opposed to a strong anti-injunction plank. Sullivan denies that he intended to convey the impression that he planned to fight the anti-injunction plank, but it is generally believed he is against extreme language in this part of the resolution. It is well known that between Mr. Bryan and Mr. Sullivan and other influential members of the Illinois delegation, no particular amount of love is lost, and reports have been circulated that if an anti-injunction plank is adopted more radical in its character than the Illinois people feel they can approve, that the state, when it comes to balloting for president, will break away from its Bryan instructions.

Sullivan denied this emphatically yesterday. He said:

"We are told to stick for Bryan, and we are going to stick. I do not believe that any platform fight can change our present program. Illinois has no idea of breaking away from its instructions."

The forces opposed to a radical labor plank were stronger yesterday by the arrival of Charles G. Heifner of Washington state, who has the proxy of John Y. Terry, the national committeeman from that state. Mr. Heifner announced emphatically that the Pacific coast, and particularly the state of Washington, was opposed to the adoption of such a plank as was presented at Chicago by Samuel Gompers and other officials of the American Federation of Labor. "The adoption by our party of such a plank would be a transparent sop to union labor which would be repugnant to vote in all sections of the country. It will be a promise that no law making body would be willing to fulfill. It would not help, but would injure the democratise ticket aat tne polls.

Mr. Heifner believed that the vice presidency will go to the east.

The coming of Mr. Hefner with his statement of the sentiment on the Pacific coast against the proposed anti-injunction plank, and the announcement in the east that Martin W. Littleton, of New York, will come here to make a fight against the insertion of such a plank in the platform, easily makes this question the most important under discussion. New England is said to be opposed to the plank and New Jersey and Pennsylvania also are accredited with pronounced antagonism to such a resolution. If the New York delegation and the Pacific coast delegations should take a determined stand against it, the fight would assume formidable proportions. It is not believed here that the opposition to Sullivan of Illinois, and Taggart of Indiana, means that the entire delegation from those states, would oppose Mr. Bryan's wishes. Most of the central and western and southern states, it is said, will be lined up to support whatever program Mr. Bryan's friends present.

The question of tickets continues to divide the members of the committee on arrangements, and the committee of Denver citizens which is looking after the Denver end of the convention.

Adequate accommodations for the sessions of the committees on resolutions, credentials, permanent organization, and rules have not yet been provided in the new auditorium. Chairman Taggart of the national committee, has been charged with the responsibility of letting contracts for the establishment of an emergency hospital in the auditorium.

It is expected that the rush of the delegatins will not commence before Sunday, although many individual delegates will come before that time. Already twenty-five special trains are scheduled to arrive Sunday and as many are due Monday. It is believed by the railroad managers that the number of trains will be largely increased between now and Sunday.

Mr. Marvel, when informed of the sentiment regarding Judge Gray as a candidate for vice president, said:

"We don't know anything about that. It does not concern us. Judge Gray is a candidate for president, and he is going to be nominated. We are running him for president and for nothing else."

When asked how much strength he expected his candidate to show on the first ballot, Mr. Marvel said:

"We will get all of Delaware, all of Maryland, a great part of Pennsylvania, probably all of New Jersey and many votes from the south. We are not making any specific claims as to figures, but this fact must be borne in mind. There are four hundred uninstructed delegates to that convention. You can draw your own conclusions as to what that means, but it certainly means something."

Mr. Marvel said that the name of Judge Gray will be presented to the convention by L. I Handy of Delaware; seconded by P. A. O'Boyle, chairman of the recent democratic state convention in Pennsylvania. He declared there will be several other seconding speeches, but said he could not name the men, who will make them.

Frederick B. Lynch, manager of the Johnson boom for the presidency, is expected to arrive here today and will open headquarters at the Albany hotel.

Just for Thursday

Lowell's greatest bargain day. You won't find these goods on sale Friday.

You have seen many kinds of low priced gowns, but did you ever see a low neck, short sleeve, chemise gown advertised before for 29c

Petticoats of good cambric, hemstitched flounce and dust ruffle. You will have to ask for them if you want one for 29c

Large white aprons with a pocket only on sale Thursday at 10c

Tea Aprons with a pocket and large gingham or lawn aprons, only on sale Thursday at 15c

Your choice of any regular $1.00 colored wash petticoats Thursday only 69c

Odds and ends and discontinued styles of 69c and 97c waists, a few dark colors, Thursday 35c

Your choice of any of the $1.97 sample suits, a few of them are white lawn, Thursday 1.69

THE WHITE STORE

114—MERRIMACK ST.—116

TO OUR PATRONS

OWING to the increased demand for Ice Cream on holidays, we are obliged to limit the number of orders for July 4th to 500—and they must be on our books not later than high noon, Friday, July 3rd.

Have your order repeated to you when you give it. State the time you wish to use the Ice Cream.

Order Early—Do it now.
Be one of the 500.

D. L. Page Co.

Tel. 134 94 Merrimack Street

SHE DRANK POISON

Mrs. Suprenant Mistook It for Medicine

LIFE WAS SAVED BY PROMPT ACTION

The Stomach Pump Used at Hospital

Mrs. May Suprenant, aged 21 years and residing at 63 French street, was removed to St. John's hospital last night supposed to be suffering from carbolic acid poisoning. An examination made at the hospital, however, failed to disclose any evidence of acid poisoning. Her condition is not considered serious.

The woman had been in ill health and under a doctor's care. Early last night while alone in her home Mrs. Suprenant intending to take a medicine prescribed for her reached into a closet and took a swallow of what she supposed was the proper medicine.

She soon became deathly sick and a Mrs. McDonald who resides in the same house came in and found the woman in bed suffering intense pain.

An examination of the contents of the bottle from which the woman had taken a small quantity convinced Mrs. McDonald that it was a poison, and she immediately sent in a call for the ambulance. The woman's husband believed the liquid to be a mixture of bay rum and carbolic acid, but the hospital attendants found no traces of irritation or burning on the inside of the mouth and throat, which would naturally result if there had been acid in any quantity in the bottle. The stomach pump was used, and seemed to bring relief to the patient.

It was reported at St. John's hospital early this afternoon that Mrs. Suprenant was getting on nicely and no serious results are expected by her attending physicians.

FIGHT FOR GIRL

Rivals Meet in Baseball Park

MAHANOY CITY, Penn., July 1.—Stripped to the waist, two rivals battled with bare knuckles at dawn yesterday in the Mahanoy City baseball park for 30 minutes without a breathing spell until one of the combatants was knocked out.

The principals were Frank Craspey, 20 years old, and George Reber, 19. Both were in love with the same girl, so when Craspey and Reber met last night they agreed to the arbitration of fisticuffs.

At daybreak each, accompanied by two friends, met at the ball park in the western quarter of the city. At the drop of a hat each man went at the other, hammer and tongs. Both were repeatedly knocked down, but would be on their feet in a jiffy, fighting like mad. Each toed a mark on the ground until Reber put Craspey out by a solid smash on the jaw. Craspey did not regain consciousness for 10 minutes. After the fight both men clasped hands in a pledge of friendship.

CARRIED WATER

Houlahan is Now Head of Road

CHICAGO, July 1.—Hard work, nothing but hard work, for 41 years, that is the secret of success, according to Patrick H. Houlahan, who yesterday was promoted from general superintendent to general manager of the Chicago & Alton and the Toledo, St. Louis & Western railroads.

Mr. Houlahan's railroad career began as water boy in Ottumwa, Ill., when he was only 12 years old. It was in 1867 that he carried the water bucket to workmen on the Alton. The devotion to duty he showed then caused the promotions which form the milestones of his slow but sure rise to the place of general manager.

MILL LOST MONEY

The Cocheco Company Dropped $229,835.65

DOVER, N. H., July 1.—At the annual meeting of the stockholders of the Cocheco manufacturing company here yesterday Treas. A. B. Silsbee reported a net loss for the year of $229,835.65, after charging off the cost of all repairs, new machinery and construction.

The latter item includes the rebuilding and equipping of No. 1 mill, which was burned in January, 1907. The cost, Treas. Silsbee stated, was about $200,000 more than was received from insurance. The loss of the use of that mill for about nine months figured in making up the net loss for the year.

George E. Bullard and Edward B. Townsend, both of Boston, were elected directors. The other directors were re-elected.

CASTORIA

For Infants and Children.

The Kind You Have Always Bought

Bears the Signature of Chas. H. Fletcher

POLICE BOARD

Held Brief Meeting Last Night

The police board met in regular session last night, but transacted but little business during the open meeting. A short executive session was held after which the open meeting was held and then followed the regular session behind closed doors.

The theatre license of Isidor Sacks at the Alhambra was revoked; also the common victualler's license of Thomas Don at 883 Gorham street.

Licenses were granted to the following:

Theatre license: Elmer E. Ellsworth, 220 Central street, the Alhambra.

Common victualler: Sarah Molloy, 131 London street; /Mary Poole, 883 Gorham street; Leda Diaphon, 531 Suffolk street.

Express: Joseph Townsend, 540 Central street.

Hawker and peddler: Cornelius J. Sullivan, 822 Central street; George Caron, 11 Dane street avenue; Hamon Fine, 131 Grand street; Alphee Desmarais, 466 Moody street; John B. Renaud, 81 Cambridge street.

Fish cart: Frederick Campbell, 784 Central street.

A permit was given George G. Martin of the Bon Marche building to conduct a moving picture show and illustrated songs at Washington park evenings, beginning Thursday, July 2.

AN ARMED FORCE

Starts in Pursuit of "Black Hand"

BURLINGTON, Vt., July 1.—That the Rutland railroad officials received yesterday another of a series of black-hand communications from some enemy of the road, probably a disgruntled employe, threatening to blow up the long fill from Colchester to Grand Isle, is reported. The officials have a clew to a plot of some sort and are working on it.

The observation engine Nebasane left Rutland yesterday afternoon, north bound, with Supt. Colton of the Rutland road, Sheriff E. S. Whitaker, Deputy Pascoe Ricci, police officers W. H. Ruryea and Orrin Hackard, and Special Officer J. W. Brislin, all fully armed.

The railroad men maintained the utmost secrecy, but it is supposed that the engine took the armed force to the vicinity of the fill, where they remained in ambush throughout the night. It is said that on the trip north the men on the Nebasane discovered a gang of rowdies near High bridge at Beldens and arrested two of them after an exchange of shots.

FERNALD NAMED

By Maine Republicans for Governor

BANGOR, Me., July 1.—Bert M. Fernald of Poland was nominated by acclamation for governor of Maine by the republican state convention at 5.45 o'clock yesterday afternoon, just when it had begun to look as if the convention would outlast the daylight.

It was William T. Haines of Waterville, Mr. Fernald's opponent for the nomination, who expedited matters, and his action was applauded on all sides. The convention had been sitting since 2 o'clock, more than an hour of its time having been consumed in taking the vote on state auditor, and this with the numerous and rather lengthy nominating speeches, had made the session rather tedious.

At 5.40, when the speech-making had been concluded, and the convention was preparing to ballot, Mr. Haines came upon the platform and in a brief speech moved that the voting be dispensed with, and that Mr. Fernald's nomination be made unanimous. This won the instant approval of the great majority, and the motion was carried, amid great enthusiasm.

Thus an hour's time was saved, and the convention was adjourned exactly at 6 o'clock.

DIVED TO DEATH

Mussi Struck Water With His Chest

QUINCY, July 1.—Joseph Mussi, a stone cutter, 25 years of age, was drowned at 7 o'clock last evening in the Craig & Richards quarry. Mussi, while in swimming, dived from a headway, 19 feet above the water. He struck on his chest, and it is supposed that the force of striking the water from such a height knocked the wind out of him. He sank immediately and did not come to the surface.

Those acquainted with the quarry say there is 60 feet of water in the hole. George Smollett of Common street took some dynamite and a battery to the quarry and exploded the dynamite in the water, but failed to bring the body to the surface. The police department furnished grappling irons and a crowd of young men built a raft for the purpose of using the irons, and grappled for the body up to a late hour last night.

ANOTHER GREAT SALE of LINGERIE WAISTS

Not a "surplus stock from a manufacturer needing ready cash."

69c
Three for $2.00

Every one spic, span, new and made to our order within the past few days.

These Exceptional Bargains Ready Thursday Morning

Twenty-five new patterns of fine lawn or batiste waists, button front or back, beautifully trimmed with dainty laces and embroideries. Styles that many stores would be glad to sell for 98c, $1.25 and $1.49. All sizes in each style, from 34 to 44.

69c THE WHITE STORE 69c

3 for $2.00 — 114—Merrimack St.—116 — 3 for $2.00

RAISED A BILL

Man is Accused of Passing It

BOSTON, July 1.—Joseph W. Koulenskie, aged 22, who yesterday afternoon was arraigned before U. S. Commissioner Hayes, charged with passing a spurious $20 bill on Karl Frankieweltz at North Abington on June 21 last, just now is inclined to think his alleged "trick" anything but the "joke" he intended at the expense of his victim.

Both men were the prominent figures at the wedding of Frankieweltz on the night of the date mentioned. "Joe" attended with his best girl, and during the festivities, in accordance with the old Polish custom, there was a raffle of plates with the groom as the auctioneer.

It is the custom for the purchasers to break the plates at the close of the wedding as tokens of good luck to the newly married couple, and when the merry-making was over at Karl's Sunday night wedding no less than 200 of these dishes were reduced to fragments.

As the plates were bid in for nothing less than $1 apiece Karl was very happy. However, the following day, when he went to deposit the money taken in for the plates at the Rockland national bank he was not so happy.

In the roll presented the bank teller, it is claimed, he found a bogus $20, the same having been raised from a $5 note of the New England national bank.

Karl suddenly remembered how flush his friend Joseph had appeared at the wedding the night before when he bid for two plates at $1 each—one for himself and the other for his girl—and offered what appeared to be a $20 bill and receiving back in change $18 in good money.

Then Karl thought over the matter some more until he concluded that Joseph was not his friend after all. He accordingly, upon the advice of the Rockland bank official, reported the case to U. S. secret service agent Patrick Ahern in the federal building.

The latter, after several days' inquiry, got on the trail of Koulenskie yesterday, when the latter was placed under arrest by Deputy U. S. Marshal James Waters.

In default of $500 bail Joseph was taken to Charles street jail, where he will probably remain until given a hearing on July 7.

STATE MILITIA

Is Making a Very Fine Showing

WATERTOWN, N. Y., July 1.—The recent militia arrivals, which include Vermont, New Hampshire and New Jersey troops, were given a course in drilling with the regulars yesterday and showed up exceedingly well. Lecture instructions were given in outpost and reconnaissance and in advance, rear guard and patrols by regiments. The cavalry participated in the drills.

Yesterday afternoon special target practice was held for the benefit of the officers and the preliminary athletic contests for the fourth of July celebration was pulled off. Private Dewitt of the engineers of Peoria, Ill., distinguished himself in the try-outs and will represent the engineers and the Fifth infantry in the broad jump, hundred and 220 yard dashes and relay race. The engineers won in every event.

The officials for the fourth of July meet are:

Field marshal, General F. D. Grant; officer in charge, Captain T. W. Johnson; referee, Captain J. T. Haines; statistical officer, Lieut. M. G. Holliday, and clerk of the course, Lieut. J. L. Schley. Judges for the various military and athletic events have also been appointed.

COUPLE DROWNED

Man Was Assisting Young Woman

BURLINGTON, Vt., July 1.—While Henry Delano, was assisting Susie Brown, aged 19 years, into his row boat from the Champlain Transportation company's wharf here yesterday the boat was upset and the girl and young man were drowned, while Miss Anna Mcquin, aged 18 years, who was in the boat, was rescued by Henry Chicott, who was on the wharf.

The bodies were recovered.

BOY WAS KILLED

He Was Struck by Lightning

NEWTON, July 1.—James McKee, aged 14, was struck by lightning while fishing in the Charles river at West Newton yesterday afternoon and killed.

He was the son of Thomas McKee, carpenter, of 62 Cherry street, West Newton.

The boy's death was one of the strangest that has ever occurred in this city. With a number of playmates, he had gone early in the afternoon to the bank of the river near North street to fish. Baiting hooks and lines the boys cast them into the stream and were anxiously waiting to see who would land the first fish. A thunder shower came up, but this did not discourage them, for they believed the rain would cause the fish to bite more freely.

Suddenly there was a flash of lightning, which was followed by terrific thundering. The lightning blinded the boys and rain began to fall in torrents. This was about 2 o'clock.

When they recovered from the shock they saw McKee lying on the bank. The lightning had entered his right breast, making a large round scar. It had passed down his right side and through the leg to the foot, leaving scars that plainly marked its path. The boot on the right foot was torn off as though it had been slashed with a sharp knife.

NEGRO EDUCATION

Discussed by Booker T. Washington

CLEVELAND, July 1.—Only one session of the National Education association was held last night, when Booker T. Washington, president of Tuskegee institute, Tuskegee, Ala., talked on negro education and the nation.

A movement has been started among the educators to have the United States government take a more active part in educational matters. They desire that the bureau of education be extended so as to take in much of the work that now is done by the association.

Congress will be appealed to to enlarge the appropriation for the bureau of education that this may be done.

The election will take place this noon. Those prominently mentioned for the presidency are Dr. W. O. Thompson, president of the Ohio state university, Columbus; J. H. Phillips, Birmingham, Ala., one of the leading educators of the south, and L. D. Harvey, Menomine, Wis. The central eastern states, which have the largest representation at the convention, are said to favor the selection of Dr. Thompson.

During the afternoon the influence industry has had upon education and social progress was discussed. President of the child study department, William H. Burnham of Clark university, Worcester, Mass.; John M. Taylor of Amherst college, Amherst, Mass.; and George E. Johnson, superintendent of the Play Ground association, Pittsburg, Pa., spoke. They claimed that both the physical and mental aspects of the child should be studied by the teacher.

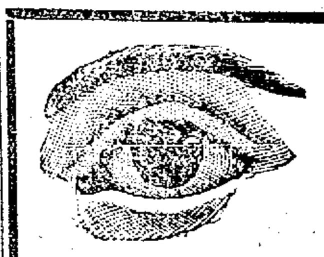

EYES TESTED FREE

$3 Gold Filled GLASSES $1.19

WHILE THEY LAST

HARRY RAYNES

Jeweler and Optician.

69 Central Street

Established 1881.

A SHINGLE IN TIME SAVES NINE.

Many kinds of shingles, but the best roof-covering that any man can top off with is a

FIRE INSURANCE POLICY

in a reliable company. So that if the fire-fiend lays his home in ashes, he gets dollar for dollar without delay. Can the manufacturers of shingles offer a kind to beat this? If not insured, let us shingle your roof today, for tomorrow may be too late. Lowest premiums in best companies only.

Russell Fox

159 MIDDLESEX STREET

PREPARED INSTANTLY. Simply add boiling water, cool and serve. 10c. per package at all grocers. 7 flavors. Refuse all substitutes.

St. Thomas' Salve

Is a Positive Cure for

Brown Tail Moth Bite

Carroll Bros.

Plumbers, Steam Fitters and Sheet Metal Workers

36 MIDDLE ST. TELEPHONE 1650

COAL

That Will Give You Heat

Horne Coal Co.

That is Just What They Keep on Hand

THE LOWELL SUN

SUN BUILDING, MERRIMACK SQUARE, LOWELL, MASS.

JOHN H. HARRINGTON, PROPRIETOR.

Member of the Associated Press.

Three Dollars per Year. Twenty-five Cents per Month

The Sun receives the full day service of THE ASSOCIATED PRESS, the greatest news-gathering organization in the world. The entire service received over a leased wire, by our own operator, in our own office in The Sun building.

SWORN CIRCULATION OF THE SUN

The sworn daily net average circulation of The Lowell Sun for the year 1907 was

15,453

Sworn to by John H. Harrington, proprietor, Martin H. Reidy, business manager, and Alfred Pilotte, pressman, of The Sun, before me, January 1, 1908.

JAMES E. O'DONNELL, Notary Public.

This is by far the largest net average circulation of any newspaper in Lowell.

An advertisement placed in The Sun is of more value to the advertiser than if it were inserted in all the other newspapers in Lowell and the cost of inserting it in The Sun is about ONE-THIRD the price charged by the other papers.

DANGEROUS ECONOMY

OF COURSE EVERYBODY WILL APPROVE ANY MOVE IN THE DIRECTION OF NECESSARY ECONOMY IN THE CHARITY OR ANY OTHER DEPARTMENT; BUT JUST AT PRESENT IT WOULD BE WELL FOR THE CHARITY DEPARTMENT TO EXERCISE A LITTLE MORE REAL CHARITY THAN USUAL.

IT IS WELL FOR THE BOARD TO REMEMBER THAT ITS WORK FOR ECONOMY WILL GO UNAPPRECIATED IF AT ANY TIME IT SHOULD BE FOUND THAT BY RESISTING THE DEMANDS OF THE POOR FOR RELIEF ANY MAN, WOMAN OR CHILD IS ALLOWED TO DIE OF STARVATION OR EVEN TO SUFFER FROM THE PANGS OF HUNGER.

THERE WAS A CASE OF THIS KIND ON WILLIAM STREET THE OTHER DAY, A CLEAR CASE OF STARVATION. DR. MEIGS WAS NOT CALLED IN ON THE CASE, AS HAD BEEN STATED, AND THE DOCTORS WHO HAD ATTENDED THE UNFORTUNATE WOMAN WERE CONVINCED THAT DEATH WAS DUE TO STARVATION.

IT MUST BE REMEMBERED THAT THERE ARE THOUSANDS OF FAMILIES IN LOWELL WHO KNOW NOTHING ABOUT THE CHARITY DEPARTMENT AND WHO, WHEN THEY DO HEAR OF IT AND WANT RELIEF, APPLY WITH THE GREATEST TREPIDATION. IT WILL NOT DO TO MEET SUCH APPLICANTS WITH THE USUAL RAILERY AND PROTESTS. THE DEPARTMENT IS ESTABLISHED TO RELIEVE THE POOR AND NEEDY, SOME PEOPLE WILL SAY "THE WORTHY POOR," BUT LET IT BE UNDERSTOOD THAT EVEN IF THE DRUNKARD IS IN WANT, HE IS NOT TO BE ALLOWED TO STARVE TO DEATH. THE DEPARTMENT IS FOR HIS BENEFIT AS MUCH AS THAT OF ANY OTHER WHEN HE IS SUFFERING FROM HUNGER.

WE DO NOT WANT TO ENCOURAGE POOR PEOPLE TO DRAW UPON THE CHARITY DEPARTMENT, BUT WE DO SAY THAT IF ANY FAMILY IS DESTITUTE, NO MATTER FROM WHAT CAUSE, THE CHARITY DEPARTMENT IS BOUND TO PROVIDE RELIEF. THAT IS THE PURPOSE OF ITS MAINTENANCE. NOBODY WANTS THE BRAND OF ECONOMY THAT WOULD KEEP LITTLE CHILDREN AND HELPLESS MOTHERS IN WANT. IT IS DANGEROUS, WICKED, MURDEROUS. LET US HAVE NONE OF THAT BRAND IN OUR EFFORTS TO ECONOMIZE.

THE MERRIMACK SQ. BRIDGE

FOR OVER A QUARTER OF A CENTURY HAS THE LOWELL PUBLIC BEEN INCONVENIENCED AND LIFE ENDANGERED BY A BEND IN THE STREET, CROSSING THE CANAL AT MERRIMACK SQUARE.

NOW THAT THE BIG SEWER PASSING UNDER THE CANAL IS COMPLETED IT IS PROPOSED TO STRAIGHTEN THE STREET BY BUILDING A NEW AND A WIDER BRIDGE.

THE CITY COUNCIL, IT SEEMS, WANTS TO HAVE A HAND IN THE MATTER, DICTATING JUST WHAT KIND OF A BRIDGE SHOULD BE BUILT, WHO SHOULD BUILD IT AND FOR WHAT PRICE.

THE LOCKS AND CANALS COMPANY, IT IS UNDERSTOOD, WILL BUILD THE BRIDGE IF ALLOWED TO DO SO AND WILL BUILD A THOROUGHLY SUBSTANTIAL AND UP-TO-DATE STRUCTURE.

AS THE CITY IS RESPONSIBLE FOR THE PROPER CONDITION OF THE STREET, FOR THE PUBLIC CONVENIENCE AND NECESSITY, IT IS REASONABLE TO ASSUME THAT THE LOCKS AND CANALS COMPANY, IF IT WANTS TO BUILD THE BRIDGE, SHOULD SUBMIT A PLAN FOR THE APPROVAL OF THE STREET DEPARTMENT OR THE CITY COUNCIL. IT IS THE CITY'S BUSINESS TO SEE THAT THE STREET AT THAT POINT SHALL BE STRAIGHTENED, IF THE PLAN PROPOSED BY THE LOCKS AND CANALS FOR MAKING THE IMPROVEMENT BE NOT ACCEPTABLE TO THE CITY, THEN THE CITY COUNCIL WILL BE UNDER THE NECESSITY OF HAVING PLANS DRAWN FOR A BRIDGE TO BE BUILT BY THE CITY. BUT UNDER NO CONDITION SHOULD ANY OBSTACLE BE PLACED IN THE WAY OF THE LOCKS AND CANALS COMPANY IF IT IS READY TO BUILD A NEW BRIDGE OF THE RIGHT KIND.

THE BRIDGE IS GREATLY NEEDED AND IT SHOULD BE BUILT THIS SUMMER.

PENSION CLEVELAND'S WIDOW

THE SUGGESEION HAS BEEN MADE, AND IT IS A GOOD ONE—THAT THE WIDOW OF EX-PRESIDENT CLEVELAND BE GRANTED A PENSION BY THE GOVERNMENT. THIS IS A PROPOSITION THAT NEED CAUSE NO ALARM. THE WIDOWS OF EX-PRESIDENTS ARE NOT LIKELY TO BECOME VERY NUMEROUS AT ANY TIME SO THAT THE AMOUNT TO BE PAID OUT IN SUCH PENSIONS CAN NEVER BE VERY GREAT.

IT WOULD BE GOOD POLICY FOR THE GOVERNMENT TO PROVIDE FOR THE WIDOWS OF PRESIDENTS IN ORDER TO PREVENT ANY PRESIDENT WHILE IN OFFICE FROM FEELING ANXIOUS AS TO THE FUTURE OF HIS FAMILY.

GROVER CLEVELAND, IT IS SAID, DIED COMPARATIVELY POOR. HE HAD OPPORTUNITIES BY WHICH HE COULD HAVE ACCUMULATED VAST WEALTH, BUT HIS HONESTY OF CHARACTER FORBADE HIM USING HIS HIGH OFFICE FOR PERSONAL AGGRANDIZEMENT. THE NATION SHOULD THEREFORE MORE CHEERFULLY TAKE CARE OF HIS WIDOW.

SEEN AND HEARD

A few grains of sand a stem of rhubarb, please.

Just a sip from the flower's leaf,
Just a little dip,
Just a plunge in the babbling brook,
Just a little tip.
Just a few grains more of sand,
Just a little grass,
Just a stick of fresh rhubarb,
Makes a perfect ass.

"Does this car go anywhere near School street?" inquired the dear old lady.

"Yes mum," answered the conductor and he helped the old lady to a seat.

The conductor was kind and just one look at the old lady sufficed to convince one that she thought the conductor was all right.

"School street, School street," said the conductor.

"Is this my street?" asked the old lady.

"Yes mum, this is your street, School street," politely answered the conductor as he assisted her from the car.

"I hope I haven't taken you far out of your way," innocently remarked the dear old lady.

The man who leaves town because people do not appreciate him properly is generally good riddance.

Very likely it is true, as the philosophers assert, that a man can really love but once. The only difficulty with the average man is to decide which is the time.

This year's sweet girl graduate hopes to be next year's fair June bride.

It has been noticed that the woman who is enjoying life at a summer resort seldom sits down to write a letter to her husband in the city with enthusiasm.

When a man once gets the idea that he is handsome, he spends more time looking into the mirror than any woman ever does.

Most of the people who run into debt spend the rest of their lives creeping out.

Instead of building a wall around the jail to keep men in, it is better to build a fence of ethical instruction around the men to keep them out.

If more business men would learn to knit and reduce their nervousness by knitting instead of by smoking, most of them would have better tempers, and there would be more good stockings.

The cost of living is appalling, but most men keep right on, although they may complain bitterly, when they stop to consider the cost of dying.

The man who is all the time saying complimentary things about other people is sure to turn out an optimist. After a time, by dint of constant repetition, he comes to believe that they are true.

Three little chimpanzees, which the women aboard the Atlantic transport liner Minneapolis, which reached New York yesterday, declared to be the prettiest ugly creatures they ever saw, are now ready to be shipped to some persons whose names are withheld by Captain Gates, of the ship, and by the express company which will stow them on railroad cars.

On the way over, men and women on the ship pleaded with the captain to let the furry creatures, which seemed exceedingly tame and friendly, dine with them.

"Nay, nay!" quoth the captain. "This isn't Newport. There'll be no monkey dinners aboard this ship while I'm the boss. Let 'em eat by themselves."

So there was no "monkey dinner," but that fact didn't prevent the passengers from clustering about the animals' cage and petting and feeding them.

EDITORIAL COMMENT

CREDIT TO CLEVELAND.

New Bedford Standard: "It was God's mercy to this country," said Senator Allison on a memorable occasion, "that Grover Cleveland, and not Harrison, was elected president." This was after he had saved the nation from financial dishonor by his refusal to join in compromises with respect to the repeal of the silver purchase act. Mr. Allison himself did not stick as emphatically and as forcibly to this judgment as he might and ought; and the republican party, officially, has always seemed to feel it a duty to ignore and to disparage the service. Mr. Cleveland did for his country in his endeavor to maintain the financial standard. He has been held, over and over again, responsible for a panic which was none of his making, and which was produced largely by the reckless silver legislation of another administration than his. We suppose there are partisans who will go on and on repeating, and perhaps believing the slander. Fairminded republicans always were ashamed of it, and now that Mr. Cleveland has gone they are more ashamed of it than ever.

IF DEMOCRATS FOLLOWED CLEVELAND.

Lewiston Sun: If the democratic party had stood loyally by Cleveland, had promptly repealed the Sherman silver law, had passed the Wilson tariff bill as Wilson drew it—if the democratic party had stood by Cleveland in 1893 and 1894, we believe it might have retained control of the government to this day. The hard times was of republican making, in its Sherman silver bill. A prompt repeal of that law and the nomination of Governor Russell for instance on a platform of sound money and conntinued tariff reform would have secured the support of thousands who were sick enough of republican mismanagement.

TOO MUCH EMPTINESS.

Fall River Globe: Evidently Thomas L. Hisgen differs in one respect, at least, from some prominent politicians in not desiring to be the whole thing. He is mildly protesting against being overwhelmed with honors at the hands of the Independence league by declaring against being nominated both for the presidency of the United States and for governor of Massachusetts. Perhaps his objection lies in his fear that he might be elected to both positions, and that would make it awkward for him, you know.

PORCH CANDIDATES.

Minneapolis Journal: The public has grown tired of candidates who hustle for the presidency as they would for a job, a contract, an insurance policy, or to sell a book. It demands dignity. The porch is the thing to give that. Let us have porch candidates. No porch-climbing candidates, but candidates who sit on the front porch in a willow chair, smoking preferably; candidates who do not appear to be running for anything, but who, when they see delegations headed by brass bands coming down the street, rise and adjusting their neckties, address to said delegations remarks wholly impromptu which indicate an all-wisdom that cannot but be impressive. peripathetic candidate musses up the streets of the town with crowds he attracts.

HISTORY REPEATS ITSELF.

Norfolk, Va., Pilot: During the last week history has repeated itself several times. Blind Tom has died again. The last survivor of Balaklava has made his fourteenth annual exit from this sublunary sphere. Adelina Patti has announced her twenty-second "positively last" appearance in opera. Dave Hill has accomplished his sixth retirement from politics. And the republican party has once more assured the people of the United States that, if spared this time, it will never be naughty again.

For the Money

We ask for our clothing, we give as good values as anyone, and give our customers entire satisfaction.

LOUIS ALEXANDER
Formerly of Fifth Ave. New York.
IMPORTER TAILOR
55 CENTRAL ST.
TAILOR TO YOUNG MEN
PAUL O. KABLE, Assistant.

JAMES E. O'DONNELL
Attorney-at-Law
Hildreth Bldg. Lowell Mass.

JOHN W. McEVOY
COUNSELLOR-AT-LAW
137 Central St. Telephone 915.

All kinds of
GOLD, SILVER, COPPER AND NICKEL PLATING
done at
Derby & Morse's
64 Middle street.

ARE YOU HUNGRY

Our 25c dinner will appease your appetite—it would cost you 60c elsewhere. Everybody is talking about our special breakfasts and suppers. Lowell Inn, 21 Central street. Thomas Hoban, proprietor.

Michael H. McDonough
Formerly with James McDermott
UNDERTAKER AND EMBALMER
And all work connected with the business. All orders promptly attended to at any hour of day or night. Connected by telephone.
108 GORHAM STREET

If your hair is turning gray use
Improved Hair Restorer
GOODALE'S DRUG STORE
217 CENTRAL STREET

DWYER & CO.
Painters and Decorators and Paper Hangers.
Estimates on all kinds of jobs, large or small, at 47 Andover street.

JAMES H. McDERMOTT
UNDERTAKER
Open Day and Night
Expert Embalmers. Prompt Service.
70 GORHAM STREET
Telephone 1747 or 1690.

JOHN J. O'CONNELL
FUNERAL DIRECTOR
1010 Central St. Davis Sq.
Telephone Connection

Wall Paper
—AT—
97 Appleton St.

PUTNAM & SON CO., 166 Central St.

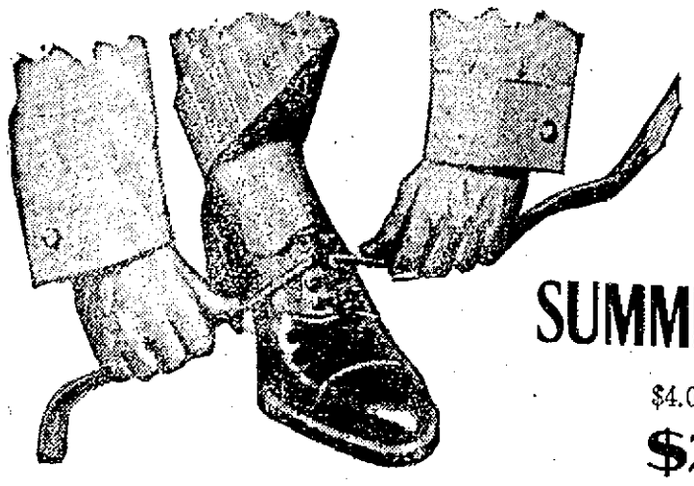

A Remarkable Sale of
SUMMER SHOES

$4.00 Shoes for
$2.85

We put on sale this morning nearly five hundred pairs of fine low shoes at a most interesting reduction in prices. Every pair of these is strictly new, made on the latest lasts, from carefully selected leathers. Embraced in this sale are handsome Russia leather and vici kid, tan and brown shoes, velour calf, gun metal and patent colt, in black leathers. Smart and stylish lasts for young men conservative straight lasts and Educator shoes for the man who goes in for comfort. These new low shoes, lace, button, buckle or strap fasteners—fresh and perfect—regularly $3.50 and $4.00, now to close for **$2.85**

A FOURTH OF JULY SALE OF STRAW HATS

Here are two groups of fine Straw Hats, embracing all of the small lots, of various sorts, which we will close for half price.

110 Men's Soft Brim Shinkee and Mackinaw and Split Straw Sailor Hats
Regular price for these lots $1—all for the fourth - - 50c

128 Men's Fine Curl Brim Milan, Shinkee and Mackinaw Hats
and a small lot of smart shape sailors—regular price up to $2—for the fourth - - $1.00

Every Smart Style in Soft Brim Hats and Fine Sailors, Split Yacht, Sennet and Milans, for $1.50 to $3

STUNNING PANAMAS

Our sales of Panama Hats have been wonderful. We offer today the best values of the season in strictly up-to-date hats.

GENUINE PANAMA HATS

$5 elsewhere—here	$3.00
$7 elsewhere—here	$5.00
$8 elsewhere—here	$6.00
$12 elsewhere—here	$8.00

A few very fine Panamas that are full value for $15. We offer for - - - $10

And three Panamas that should bring $20, we mark $12

For the Boy for the Fourth

A Lot of Handsome Suits to close for $2.50

We embrace at one price today, fourteen patterns of boys' summer suits—many of which we mark to sell for less than half price—a collection of handsome fancy Russian suits, sizes 3 years to 6, that sold for $5 and $6, and with these, boys' double breast jacket suits, knicker trousers, sizes 8 years to 16, sold up to $4.00—all now to close for - - - **$2.50**

PEOPLE OF NOTE

Secretary Taft has received the largest picture postal card ever made. It was 3½ feet in length and 1½ feet in width. One the back was a large full size picture of Mr. Taft, taken last week as he was about to board a train for Cincinnati. The secretary was standing at the bottom of the platform of the car with one hand on the railing. His face wore the usual broad and expansive Taft smile. The postal was signed by two railroad men who congratulated the secretary on his nomination. In addition to the regular postage the card bore a special delivery stamp.

The will of William Barr of West Orange, N. J., was admitted to probate in the surrogate's office at Newark yesterday. Mr. Barr was for many years connected with the dry goods business in St. Louis. He died June 16 last at West Orange.

The testator bequeathed $10,000 to the Washington University at St. Louis under condition that the money shall be used for the exclusive benefit of the manual training department of the university and shall be known as the William and Jessie R. Barr fund.

Bequests amounting to $75,000 are made to twelve public institutions of Orange and St. Louis and others amounting to about $90,000 are made to relatives. To Mrs. Elizabeth A. Miller, a sister, is left $50,000 and Richard E. Miller, a nephew, receives a like amount.

Santo Domingo is looking for a high class American farmer of the type of Secretary Wilson of the agricultural department. The man who can come anywhere near filling the bill can have a good job at a big salary.

This is the information conveyed to the agricultural department by Dr. Jacob H. Hollander, professor of political economy at Johns Hopkins University, Baltimore, and financial adviser to the Dominican republic.

Secretary Wilson is endeavoring to find a man like himself for the Dominicans.

Chancellor E. Benjamin Andrews in a speech before a schoolmasters' convention in Lincoln, Neb., announced that he was a democrat and intimated that he intended to support Bryan.

He thought that Taft and Bryan had remarkably equal chances for winning.

Some time ago the chancellor said Hughes was the only man who could beat Bryan. Andrews has been harshly criticised in recent years for his defense in public speeches of Mr. Rockefeller and the methods of Mr. Roosevelt's "malefactors of great wealth."

Right Hon. James Bryce reviewing the recently published letters of Queen Victoria and Baron Kojoro Takahichi writes appreciatively of Durham White Stevens, victim of a political assassination. Two articles deal with the negro question in the south. Another with the way the Malays are governed. A comparison is made between the swiftness of judicial procedure in England and the United States. Other articles deal with Quebec, with Wagner, with school hygiene, with Mr. Pinero's women and with the centennial of the birth of Lincoln and of Darwin. Mr. E. S. Martin contributes an essay on success and the editor one on President Cleveland.

TOMORROW WILL BE THURSDAY, AND THURSDAY YOU KNOW IS BARGAIN DAY IN THE LOWELL STORES. DO YOUR BUYING IN THE FORENOON.

Dance with Hoflords, Thursday evening, No. Billerica.

GRAND PARADE

Assured in Centralville for Night Before

SUM OF $425 SUBSCRIBED

Route of Parade is Announced

The general committee in charge of the Centralville "Night Before the Fourth" committee met last night and transacted considerable business. The finance committee reported showing that there is almost $425 in the treasury and there is a possibility of more money being added before the night of the parade.

The committee appointed to map out the route of the parade submitted a report which was accepted. The parade will form in the vicinity of the pumping station in West Sixth street, the first division right resting in Jewett street and the second division forming in lower West Sixth street. The column will move over the following route:

Hampshire to Thirteenth to Bridge street to Lakeview avenue to Coburn, to West Sixth street, to Lilley avenue, to Lakeview avenue to Bridge, to West Sixth street, where the parade will be reviewed by the chief marshal and his staff and then dismissed.

From present indications the parade will be more extensive than last year, while the features will be better than ever before seen in this city on such an occasion. It is expected that there will be in the vicinity of 4000 participants in the parade, and both divisions will have special floats. The Centralville clubs have made extra endeavors to bring about the largest and best celebration the city has known for a "night before."

Following are the contributions up to date:

Previously acknowledged	$347.83
F. M. Bill	5.00
O. F. Prentiss	5.00
Miss Gage	5.00
Frank S. Bean	5.00
James G. Hill	5.00
John C. Burke	5.00
Bridge Street Rollaway	5.00
Manuel Cumel	2.00
E. C. Lavigueur	2.00
Fisher Pearson	3.00
T. E. Qua	2.00
Laforest Beals	2.00
F. A. Peabody	2.50
T. E. Boucher	2.00
J. J. Harvey	2.00
C. H. Molloy	2.00
David Smith	1.00
John Nerney	1.00
Thomas Cotter	1.00
H. Menil	1.00
A. J. Thomas	1.00
Mr. Hoole	.50
Geo. E. Burns	1.00
James Loures	1.00
I. H. Pennell	1.00
Peter Butterworth	1.00
J. F. Denault	1.00
G. Farmer	1.00
L. S. Fournier	.50
James S. Murphy	.50
Ed. Simpson	1.00
T. Whittaker	1.00
A. L. Gray	1.00
W. A. Leach	1.00
William E. Badger	1.00
John T. Whittaker	2.00
Geo. Miller	1.00
P. Mathier	2.00
J. Foise	.25
	1.00
Grand total	$421.66

Owing to a typographical error in yesterday's issue of The Sun it would appear that Walter E. Guyette is to be the chief marshal of the parade. Mr. Charles Guthrie is chief marshal and Mr. Guyette is chief aid.

New Goods—Low Prices We Are Never Undersold

Gilbride's Merrimack & Palmer Streets

John S. Bachman, Pres. Matthew Scott, Treas. John J. Burns, Sec'y

THIS STORE OPENS AT 8.30 A. M.

Store Will Close all day Saturday July 4. Open Friday Evening Until 10

Thursday Bargains

Thursday brings to the front a fresh series of the most remarkable bargain surprises in Lowell. PRICES REDUCED. All ready for an enormous Thursday business. This list of specials will be featured all day tomorrow.

ANOTHER SENSATIONAL BARGAIN

—IN—

Long Silk and Lisle Gloves

The last and best lot we'll have this season. A large glove importer closed out to us the balance of his Silk Glove stock.

16-BUTTON CLASP WRIST PURE SILK GLOVES, colors black and white, regular price $1.25. Thursday ..... 59c PAIR

16-BUTTON CLASP WRIST FINEST LISLE GLOVES, colors black, white and tan. Regular price $1.25. Thursday ..... 49c PAIR

There isn't a store in New England that can give you such values for the money. We were ready with cash to buy these goods when the bottom dropped out of the market—a broad statement and a true one.

The Great Summer

Sale of Women's Waists Continues

Hundreds of new Waists go ON SALE THURSDAY, right at the entrance to store. You couldn't begin to get the workmanship at the prices we are selling these Waists for.

SEE OUR SPECIAL WAISTS AT

$1.25, $2.00, $2.75

Infants' and Children's Department

(Second Floor)

A Rousing Sale of Children's Dresses Thursday. Fit your children out for the Fourth at this store and save money.

WHITE DRESSES that will fit them, ages 6 months to 2 years.... 50c

WHITE DRESSES, low neck and short sleeves, ages 6 months to 3 years $1.00

CHILDREN'S COLORED DRESSES, in a great variety of materials and styles. Priced 50c, 75c, 95c, $1.50

Ready-to-Wear Department Second Floor

TUB SUITS—Dozens and dozens of warm weather Tub Suits here in all the newest goods.

50 CHAMBRAY DRESSES, jumper style, with sleeves, at one-half price Thursday. A $3.50 value $1.95

A SPLENDID LINE OF BATHING SUITS, from $1.95 to $3.75

MOHAIR AND LINEN DRIVING COATS.... $4.75 to $12.50

PONGEE AUTO COATS.. $18.50

RAIN COATS, all styles. $7.75, $12.50 and $15.00

KIMONAS, figured muslin... 50c

SPECIAL FULL LENGTH JAPANESE KIMONAS, in lavender, navy, red and cadet. $1.25

Basement Salesroom Thursday Special

29c SILK GINGHAMS, in a handsome range of plaids, pretty for street wear, only 17c

50c SATIN STRIPE SILK CHIFFON, all the latest shades, while they last, only 19c

SASH CURTAINS, made from good quality muslin, only (pair)... 12½c

BEST QUALITY WATER OPAQUE WINDOW SHADES, all colors in stock 19c

EXTRA HEAVY LARGE SIZE TURKISH TOWELS, only (each). 12½c

Merrimack and Palmer Sts **The Gilbride Co.** On the Corner

BIGAMY CHARGE

Brought by Woman Against Her Husband

BOSTON, July 1.—George M. Colton was arrested at Winthrop last night on a charge of bigamy, preferred by his wife, Mrs. Lillian F. Colton, who lives with their two little children at 16 Ocean View street, Winthrop.

He was released under $1200 bonds which were furnished by his mother, and is now at the home of his father on Sagamore avenue, Winthrop Highlands.

Mr. Colton is about 30 years old. He was married about seven years ago, and for about three years lived in Winthrop. It is charged that he left his wife and went to New York four years ago, where he was engaged in the publishing business. His wife alleges that since he left Winthrop he has married again, and it was on her charges that the police acted.

His father is Joseph P. Colton, who has for years been connected with the United Shoe Machinery company.

THOMAS J. GARGAN

Reported to Be Seriously Ill in Berlin

BERLIN, July 1.—Thomas J. Gargan, a noted citizen of Boston, Mass., arrived here yesterday and was hurried to a local hospital. He is suffering from an abdominal trouble and his condition is said to be so serious that an operation is absolutely necessary within a few days. Mr. Gargan, with his wife, has been at Weisbaden taking the baths.

When he left Boston his condition was considered critical, although no immediate untoward results were anticipated. Mr. Gargan's brother-in-law, Dr. Young, of Washington, D. C., was cabled yesterday. He will probably sail at the earliest possible moment to supervise the operation that must be performed upon Mr. Gargan.

GIRL PROPOSED

Such is Claim of Disappointed Man

EXETER, N. H., July 1.—A breach of promise case in which a rejected swain seeks to recover for money expended on the lady and because of ridicule which he declares was heaped upon him by his friends is likely to prove an interesting contest at the next term of the superior court. The parties are Joachim Wietecha, age 23, and Lena Bortag or Paulina Barlow, as the writ styles her, aged 20.

In this writ now on file, the plaintiff declares that on April 25 last, at her request, he promised to marry the defendant on Memorial day, she in return as faithfully promising to marry him, and that in good faith he procured the marriage license a week before the day set for the ceremony. Plaintiff now alleges that the defendant did not keep her promise, in consequence of which he has been subjected to ridicule and disgraced among his associates, besides expending quite a large sum of money in entertaining mutual friends in honor of the prospective marriage, as is the custom of the society in which both move.

The defendant has on deposit $200 in the Exeter bank, upon which the plaintiff has placed an attachment, alleging that it was to this amount that his affections and pocket are damaged.

REFORM CLUB

ELECTED OFFICERS FOR ENSUING TERM.

The Reform club met last night and elected the following officers for the ensuing six months:

President, William Forbes; vice president, D. Kelly; secretary, James McCormick; financial secretary, J. Dunkerly; treasurer, Edward Bowers; janitor, Matthew Hogan.

Superfluous Hair

Removed by the New Principle

De Miracle

A revelation to modern science. It is the only scientific and practical way to destroy hair. Don't waste time experimenting with electrolysis, X-ray and depilatories. These are offered you on the RARE WORD of the operators and manufacturers. De Miracle is not. It is the only method which is indorsed by physicians, surgeons, dermatologists, medical journals and prominent magazines. De Miracle mailed, sealed in plain wrapper, for $1.00. Your money back without question (no red tape) if it fails to do all that is claimed for it. Booklet free, in plain sealed envelope by the De Miracle Chemical Co., 1269 Park Ave., New York.

For sale at all good stores and

A. G. POLLARD CO., Merrimack St.

TO BAR CIRCUSES

Manchester Merchants Enter a Protest

MANCHESTER, N. H., July 1.—A resolution introduced by Alderman Joseph H. Geisel at a special meeting of the mayor and aldermen yesterday afternoon to prevent circuses coming to Manchester Thursdays and Saturdays was temporarily defeated, it being laid over under the rules after Mr. Geisel had moved suspension.

Many of the business firms have been objecting to circuses visiting Manchester on these days, claiming that it is a detriment to their business. Alderman John J. Connor opposed the resolution and argued that Manchester merchants should close their stores at 6 p. m., following the custom in Boston and other large cities. He also said that the laboring people favor having circuses come here on these days.

HARRY K. THAW

Not of Sound Mind, Says Dr. Ferris

ALBANY, N. Y., July 1.—Dr. Albert Warren Ferris, president of the state lunacy commission, in a statement made public yesterday, on the mental condition of Harry K. Thaw, says: "There are some differences of opinion as to the form of Thaw's insanity, but those who have studied his case agree that he is of unstable mental condition, and the past shows that he is homicidal. For the safety of the community patients with Mr. Thaw's unfortunate hereditary taint, with his instability of mental pose and demonstrated homicidal impulse, he should be cared for in a hospital for his mental class and the community should not be subjected to the risk of experiments entered upon sentimental reasons."

"Matteawan is not a penal institution," says the statement in part. "Unfortunate sick people who are cared for in that hospital are not punished.

"The term 'brainstorm' is not a scientific nor elegant and should not be used in connection with insane cases. The outbreaks of ungovernable fury or the intervals during which a patient suffering from periodical insanity yields to his impulse, comes without premonitory symptoms and at varying periods."

DEAD IN CELLAR

Body of Prof. Krentzlin Found

BOSTON, July 1.—The body of Professor Arthur Krentzlin, one of the best known music teachers in Cambridge, was found in his home, 2 West street, Cambridgeport, yesterday, at the foot of a flight of stairs leading to the cellar. Life had been extinct apparently for nearly three days.

The police and Medical Examiner Durrell are satisfied that death was due to an accident.

The body was discovered by a Mr. Falvey, a neighbor. About three weeks ago Mrs. Krentzlin and her two children, Hilda 6, and Edmund, 5, went to her old home in St. Johns, N. F., to spend the summer.

Since then Professor Krentzlin had been living alone in the family residence.

JEWELER ROBBED

Says That Unset Diamonds Were Stolen

CHICAGO, July 1.—S. C. Powell, a jeweler, employed by Stern Bros. & Co., wholesale jewelers here, reported to the police yesterday that he either lost or was robbed of a sack containing $35,000 worth of unset diamonds, which was in his pocket. The police are inclined to believe that Powell may have been the victim of pickpockets.

EVENING HIGH

HELD OUTING AT CRYSTAL LAKE.

The Lowell Evening High school '03 Social club held a business meeting and outing Sunday at Crystal lake. The meeting was called to order by President W. G. Tucker and the matter of holding an outing at some summer resort was discussed at considerable length. It was decided to hold the next outing at Nabnassett grove July 12.

BILLERICA

The regular meeting and election of officers for the Father Mathew Total Abstinence society was held last night and the following officers were elected for the ensuing term:

President, Timothy J. McCarthy; vice president, James A. Higgins; spiritual director, Rev. L. F. Tiche, O. M. I.; treasurer, John Hughes; recording secretary, James Barton; financial secretary, George Hughes; marshal, George Ennion; board of trustees: Charles Cowdrey; Neal R. Mahoney, Wm. Costello; board of examiners, William S. Taylor, John S. Welsh, Roger McGlone; literary committee, George Hannon, A. L. Mahoney, William McGlin.

TAFT RETIRES

He is Now Out of the Cabinet

WASHINGTON, July 1.—"I'm in process of sloughing off my official robes."

This was the laconic description of his condition given by Secretary Wm. H. Taft last evening at the war department. He had been working hard during the day in the disposition of departmental business. He gave notice early in the day that he did not purpose to discuss politics in the last hours of his administration as secretary of war, because of the enormous amount of routine matter which he necessarily had on hand. Throughout the day he was in consultation with Governor Wright, who is to be his successor, and with bureau chiefs of the department.

The only real political conference he had during the day was with Rep. Burton of Cleveland, Ohio, who presented his name to the Chicago convention for the presidency. At the conference, which was prolonged, was discussed the details of the convention and the political situation as it has developed since the convention adjourned. Particular attention was devoted to the political conditions in Ohio, Mr. Taft's native state, concerning which he is especially solicitous.

At the conclusion of the conference, Mr. Burton said:

Mr. Vorys, who has been mentioned in connection with the national chairmanship of the republican party, will be identified probably with the approaching national campaign in an important capacity; but, as the situation is he will not be the chairman of the committee. I have no information at this time on the national chairmanship question beyond that. I am quite certain, however, that all of the wrinkles which now seem to exist will be smoothed out in a few days."

It developed from the talk with Secretary Taft that Mr. Burton may go to Hot Springs for a brief sojourn about the time Secretary Taft and his family arrive there.

The secretary also announced that he had sent out notices to the members of the sub-committee of the national committee requesting them to meet him at Hot Springs on July 8th to determine the matter of the republican chairmanship. Concerning the chairmanship the secretary said he was absolutely without information that he could communicate to the public.

Apparently the matter is as much in the air as it has been since the meeting of the sub-committee in Cincinnati on the 20th instant.

Mr. Taft said he expected to have a talk with Mr. Vorys today, but did not expect to see F. H. Hitchcock until Thursday. He understands that Mr. Hitchcock left the city last evening not to return until Thursday.

IS RECOVERING

WOMAN TO LEAVE THE HOSPITAL TODAY.

NEWPORT, R. I., July 1.—Miss Ellen C. Sundean of Lincoln, Neb., one of the delegates to the Federation of Women's clubs meeting in Boston, who was injured in the collapse of a tally-ho containing several of the federationists on an excursion here last Friday, was so much improved last night that arrangements were made for her to leave the hospital today. She will take a train for Boston where she will be met by friends and may remain in that city a few days before returning home.

The only other injured one of the party still remaining here is Mrs. Bennet F. aDvenport of Watertown, Mass., who has four broken ribs. Physicians in attendance upon her at the hospital say it will be several weeks before she will be able to go home.

Coroner A. K. McMahon yesterday began an inquest to determine the cause of the accident which caused the death of Mrs. Henry Winn of Malden. The testimony of Miss Sundean was taken together with that of some of the hospital nurses. Mrs. Davenport was unable to testify.

If you want help at home or in your business, try The Sun "Want" column.

REPORTED LOST

Four of the Crew of the Shenandoah

NANTUCKET, July 1.—Four men, members of the crew of the fishing schooner Shenandoah, were reported lost by Capt. Gannon and the three remaining members of the crew, who landed at Sankaty light, yesterday afternoon.

Capt. Gannon stated that last night while about 10 miles southeast of Nantucket, his vessel grounded heavily on a shoal, and the four men, believing the vessel was doomed, took to a dory. Since then they have not been heard from, but as the sea was not very rough, it is thought possible that they made their way to Great Round Shoal lightship.

The missing men are William Nickerson, George Calder, William Busbong and Patrick O'Leary, all of Gloucester.

The vessel was floated about half an hour later and was apparently uninjured.

LABOR LEADERS

To Wage Political Battle Against Senators

BOSTON, July 1.—The senators who were responsible for the defeat of the bill to regulate the issuance of injunctions, known as the "turtle peaceful picketing bill" at the last legislature were denounced yesterday in a mass meeting of delegates of labor organizations gathered at Faneuil hall.

A committee of 18 was appointed to act with the executive board of the state branch of the American Federation of Labor as a legislative committee to conduct a campaign to defeat if possible at the next election all those senators who voted against the bill in question.

COUNTRY WEEK

List of Contributions for the Fund

Contributions for the Country Week Fund are coming in rather slowly and the treasurer reports that the amount on hand at the present time is about $100 less than last year. The subscriptions up to date are as follows:

King's Daughters of First Baptist church	$ 3.50
B. F. B.	10.00
Friend	5.00
Helen M. Swanton	5.00
Mary E. Fletcher	3.50
Mary Nesmith	5.00
A. K. Whitcomb	3.50
Daniel M. Leary	3.50
Friend	5.00
P. B.	10.00
Jesse Sheppard	5.00
Mary R. Dunbar	5.00
Jacob Rogers	25.00
P. G.	10.00
F. A. Flather	5.00
E. G. Dumas	5.00
Miss M. Hill's S. S. class	3.00
John H. Kimball	10.00
C. H. Hanson & Co., Inc.	3.50
Albert R. Richardson	7.00
Alden B. Richardson	3.50
Mrs. C. E.	5.00
Mr. and Mrs. C. H. Kanes	7.00
Martha C. McDaniels	1.00
Lawn party by Edith M. Whittier, Katherine Jennison, Frederick Kilesk, Ben. Whittier	4.00
Anna B. Brazer	5.00
Anna F. Thomas	5.00
J. H. E.	2.00
Isabel H. Andrews	3.50
Lawn party at E. S. Hylan's	135.00
Celia Adele Tibbetts	5.00
F. A. Fisher	5.00
Total	$313.50

Y. M. C. I. ELECTION

New Officers Chosen for Ensuing Term

The regular meeting and election of officers of the Young Men's Catholic Institute took place last night. There were several spirited contests for the positions by the members.

At the regular business meeting four propositions were received and two new applications admitted. President Kelley occupied the chair and reported on the St. John's lawn party. The following were appointed as delegates to the Middlesex county branch of the American Federation of Catholic societies' convention which is to be held on Sunday, July 12:

Rev. John P. Reynolds, O. M. I., Geo. F. O'Meara, John Quinn, Eugene Sullivan, John Sullivan, Michael O'Keefe, Chas. Rounds, Jas. E. Burns, Thomas Finnerty, Wm. P. Kelley.

In the order of new business the election of officers was held. Wm. P. Kelley for president was re-elected after a most successful first term; Geo. F. O'Meara, for the past year recording secretary, was the unanimous choice for vice president; Michael O'Keefe was re-elected financial secretary. Rev. Fr. Reynolds, the spiritual director and treasurer, will continue to serve in that capacity. After a most friendly contest for the office of recording secretary, John Allen defeated his opponents, Jas. Warren and Jas. Carlin, by a close vote. Another lively contest for the board of trustees resulted in the election of Jas. McNulty over his opponents, Ed. Cox, John J. King and Robert Whalen. The following literary committee was elected: Joseph Kelley, Martin Gannon, John Cole, John Cleary and Alfred Cooney. John Tansey was elected marshal, defeating his nearest opponent by six votes. The newly elected officers will be installed next Tuesday. The literary committee is in charge of the entertainment to be given on that evening.

HAD OUTING

CHILDREN OF THE FAITH HOME ENTERTAINED.

The children of the Faith home to the number of twenty spent a day at Willow Dale and Lakeview yesterday under the guidance of the members of the Women's Research club. The children left this city at ten o'clock in the morning going first to Willow Dale where dinner was served.

During the afternoon all went over to Lakeview and there enjoyed the roller coasters and flying horses. Later supper was served for them at the pavilion. They started for home shortly before 5 o'clock, arriving in the city about 6. The members of the club attended the performance at the Lakeview theatre in the evening. Mrs. W. E. Morse had general charge of the outing.

NEW SKIN REMEDY STOPS ITCHING

Skin Troubles, Aggravated by Hot Weather, Quickly Cured.

When it is known that poslam, the new skin remedy, wil stop the torturous itching attending eczema with first application and bring immediate relief and comfort to sufferers from all skin troubles which are aggravated by hot weather, its merit will be instantly appreciated. On the tender skin of chafing infants, poslam may be used with soothing and beneficial effects. It is applied externally, and its remarkable healing powers begin their work at once.

All skin diseases, including eczema, acne, herpes, rash, tetter, etc., yield readily to its remarkable curative properties. Occasional applications of poslam, in small quantities, will quickly banish pimples, hives, blackheads, blotches, and will relieve and cure itching feet, scaly scalp, humors, etc. A special 50-cent package has been adopted for those who use poslam for these minor troubles. This, as well as the regular two-dollar jar, is on sale at Falls & Burkinshaw's, Carter & Sherburne's and other leading drug stores in Lowell.

An experimental supply of poslam may be obtained free of charge, by writing to the Emergency Laboratories, 32 West Twenty-fifth street, New York City.

TRAINS TO AND FROM BOSTON

SOUTHERN DIV.

To Boston. Lve.	Arr.	From Boston. Lve.	Arr.
5.46	6.50	5.54	7.00
a6.27	7.41	6.30	7.26
a6.44	7.03	7.12	8.05
6.49	7.30	8.15	9.00
7.01	8.00	9.00	9.29
7.22	8.05	9.15	9.52
a7.31	8.59	10.00	10.37
7.44	8.35	10.21	11.34
b7.52	8.55	11.30	12.07
8.48	9.25	12.00	12.66
8.56	9.35	1.00	1.37
9.33	10.19	1.16	1.52
10.25	11.15	2.00	3.02
11.00	12.02	3.00	3.37
11.38	12.29	3.44	4.21
12.12	1.00	b3.51	5.01
1.46	2.20	a4.14	5.30
2.41	3.33	5.00	5.37
3.57	4.40	b5.21	6.23
4.03	4.50	5.38	6.25
4.28	6.10	b5.51	6.56
5.17	6.35	a6.14	7.30
6.21	7.05	7.20	8.05
b7.05	8.10	8.39	9.05
7.56	8.29	10.30	11.34
8.24	9.10	11.20	12.10

SUNDAY TRAINS

WESTERN DIVISION

8.20	9.24	8.00	9.05
12.10	1.35	12.00	1.00
3.30	5.00	2.15	3.28
6.45	7.50	3.30	4.40
8.45	9.50	5.20	6.25
		8.40	9.37

WESTERN DIV.

To Boston. Lve.	Arr.	From Boston. Lve.	Arr.
6.50	7.55	z7.00	8.1[illegible]
8.00	8.55	7.30	8.4[illegible]
9.30	10.41	8.25	10.3[illegible]
10.50	11.55	10.55	11.52
12.00	1.05	11.50	12.5[illegible]
2.10	4.10	2.15	3.1[illegible]
4.23	5.21	3.31	4.5[illegible]
5.08	6.55	4.50	5.5[illegible]
6.18	7.43	5.02	7.1[illegible]
7.00	8.00	6.35	7.4[illegible]
9.35	10.37	9.35	10.3[illegible]
		*11.25	12.2[illegible]

*Runs to Lowell Saturdays only.
a Via Lawrence Junction.
b Via Bedford.
s Via Salem Jct.
z Via Wilmington Junction.

SUNDAY TRAINS

SOUTHERN DIVISION

5.49	7.30	8.00	10.0[illegible]
7.52	8.55	10.00	10.3[illegible]
8.45	9.49	11.30	12.0[illegible]
9.20	10.13	1.00	1.[illegible]
10.30	11.23	5.00	5.0[illegible]
2.25	3.27	7.10	8.0[illegible]
5.10	6.40	8.35	9.[illegible]
6.27	7.32	9.00	[illegible]
7.35	8.10	10.20	11.[illegible]

LOCAL NEWS

You want printing; try Tobin's Printery.

Friday, July 3rd, is Quarter Day at the Five Cent Savings Bank.

Novelty dance, Hosfords, Calumet, Thursday evening.

Order your coal now at Mullin's, 559 Gorham st. Best coal in the city.

Mrs. Perreault, and Mr. and Mrs. Joseph Gamache of Dalton street left Lowell yesterday for New York, Troy and Cohoes, N. Y. Mr. and Mrs. Gamache will make a two weeks' stay, while Mrs. Perreault will remain two months.

Harry Donehue will sail for Halifax, N. S., Saturday morning to be gone a few days. Harry denies that he sails to escape the "biff bang" of the glorious Fourth.

A daughter was born to Mr. and Mrs. John Day of Crosby street, June 30.

Mrs. G. Lenwood Daw and baby Helen are visiting Mrs. A. Hilliard of Pittsfield, N. H., formerly Miss Edith Hamel of this city. They will stay the month of July.

Mary A. Mehan has returned home after a week in Connecticut and Providence, R. I.

Master Harold J. Mehan of 197 Pleasant street has gone to Stonington, Conn., for the summer.

Mr. Earle R. Kimball will spend two weeks in July, from the fifth to the 18th with friends in Keene, N. H.

Mrs. Granville Carroll and children of 21 Roberts street are spending their vacation at her home in New Brunswick.

Misses Marion and Catherine Faulkner left Lowell today for South Yarmouth, Mass., for the summer. Mr. and Mrs. Faulkner will join them Friday.

Mr. Parker Tucke of Varnum street and Mr. Joe Meigs, of Beach street, will attend Camp Algonquin, Holderness, N. H., this summer.

To Our Patrons

Our Store will be closed ALL DAY JULY 4th.

We shall be pleased to fill all orders for the holiday up to 10 P. M. Friday.

F. D. MUNN & SON

MERRIMACK SQUARE GROCERS

BOARD OF TRADE

Has Accepted Invitation to Portsmouth

PORTSMOUTH, N. H., July 1.—The Lowell (Mass.) Board of Trade has accepted the invitation of the New Hampshire board of trade to meet with it in this city July on the date of the presentation of the silver service to the battleship New Hampshire. The date of the presentation will not be known until the New Hampshire gets back from Canada.

KIRK STREET

SUNDAY SCHOOL HELD OUTING AT CANOBIE.

The Kirk Street Sunday school had an outing at Canobie lake, yesterday. It was the first picnic held by the school in five years, and the occasion was a very delightful one. Dinner was served by the ladies of the church assisted by the caterer at the park. The sports included a baseball game between the married and the unmarried men and the day was one of great pleasure for both young and old.

PHYSICIAN'S BILL

IS THE CAUSE OF A CIVIL SUIT.

The case of Dr. James P. McAdams against Charles Hogan was heard before Judge Hadley in the civil session of the police court yesterday afternoon. The case involved a physician's bill for $55 for alleged services rendered during the past six years.

STAR THEATRE

Last night was amateur night and drew another large crowd of people. Standing room only is the regular order on Tuesday night. There were several excellent performers, among them Annette Alex in the butterfly dance. There was plenty of comedy furnished by the several quartets. Billy Sully, the black-face comedian, was well received and loudly applauded. His act is a good one and furnished a live number on the program. The pictures were some of the best ever seen. Don Juan was a top-notcher and intensely interesting from start to finish. The comedy was full of laughs. Two sentimental ballads were sung by Babe Curry and J. C. Bell. They are both pretty and well sung. There is a change in pictures today, and they have been selected from among the best. Mr. Alfred Leigh will be a special attraction tonight, doing some tricks in mental telepathy and hypnotism. Mr. Leigh is well known in Lowell and will be a strong drawing card.

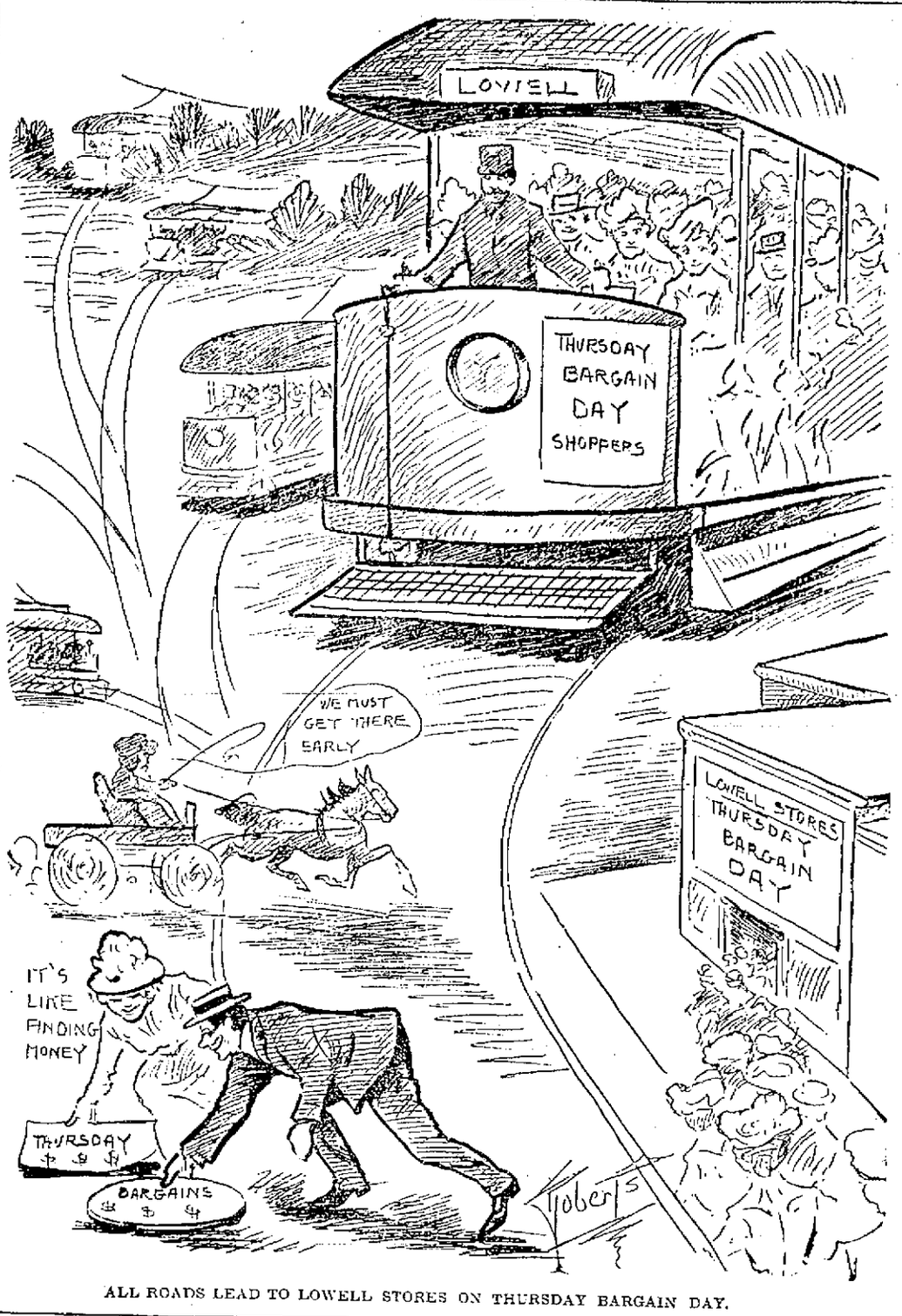

ALL ROADS LEAD TO LOWELL STORES ON THURSDAY BARGAIN DAY.

PERSONALS

Mr. William E. Badger, with son, Ralph, and daughter Helen, will occupy their cottage at Salisbury beach, this summer.

Mrs. Wm. F. McCarty and her two children of Stackpole street are registered at the Ocean View house, Lynn beach, for the month of July.

A daughter was born to Mr. and Mrs. J. Albert Simpson, June 28.

Mr. and Mrs. Albert H. Colberg and Master Irving Colberg and Miss Ella Newberg of Brockton are visiting at the home of Mr. and Mrs. H. C. Petersson, 559 Central street, for a few days.

Saturday, July 4th, being a holiday, money should be deposited in the Five Cent Savings Bank on or before July 3rd in order to draw interest from this Quarter Day.

Panama Hat Bargain

We have received two hundred genuine Panama Hats from the best importer to be sold this week at **$3.50 EACH**

Three styles to choose from, fine straw and all with oil silk in front of sweat band same as the best hats have, they are the regular $5.00 grade but you can buy them this week at . . **$3.50 EACH**

High Grade Panama Hats—

$4, $5, $8.

TALBOT CLOTHING CO.

AMERICAN HOUSE BLOCK CENTRAL STREET

that duty. Following the close of the business session, sociability was enjoyed and the good of the order committee served ice cream and cake.

COLUMBIA COUNCIL.

The regular meeting of Columbia council, O. U. A. M., was held Monday night in O. U. A. M. hall in Middle street. The anniversary committee made its final report which was read and accepted. Under the head of new business the following officers were elected:

Councilor, S. G. Caggins; vice councilor, Bro. Robey; recording secretary, C. M. Tansey; financial secretary, H. R. Hanson; treasurer, Frank Schofield; conductor, Bro. Fiske; examiner, C. E. Brackett; inside protector, Henry Tremble; outside protector, S. E. Dunell; trustees, G. S. Gilman, J. W. Estabrooks, Harold Foster; trustee at hall, G. S. Gilman. Remarks under the good of the order were made by ex-Cr. G. S. Gilman, W. I. Leach and Bro. C. E. Brackett. After the council closed, there was a spirited billiard contest, between two teams, composed of H. R. Hanson and J. W. Estabrook vs. A. E. Joy and W. J. Leach. Hanson and Estabrook won.

S. H. HINES LODGE, K. P.

S. H. Hines lodge, Knights of Pythias, met in regular session last night and eleted the following officers for the ensuing six months:

C. C., Robert J. Fullerton; V. C., William Harvey; P., Benj. Jordan; M. of W., Charles H. Jordan; K. of R. S., Andrew J. Boise; M. of F., Ezra E. Mansur; M. of E., Alvan E. Joy; M. at A., John Farley; I. G., William N. Wyman; O. G., Fred W. Ireland.

Quite a large attendance was present, notwithstanding the hot night, and the business was put through with despatch. C. C. Fullerton was honored by being elected for the third term in his lodge, an honor to be proud of. C. C. Fullerton thanked his brother members for the honor conferred on him.

THREE STYLES OF $5.00 PANAMA HATS SELLING THIS WEEK AT $3.50. TALBOT CLOTHING CO.

Rochelle Powders **25c**

Fresh and Fizzy. Doz. Box

Carter & Sherburne Drug Store

In the Waiting Room

Dr. Temple

SPECIALIST

97 Central St.

Dr. Temple will give consultation FREE during this month only. Office hours 10 a. m. to 12. 2 to 5. 7 to 8.

Office closed Wednesday and Sunday, except by appointment only.

At Pinehurst Park

BILLERICA.

SATURDAY—FOURTH OF JULY

Dancing, vaudeville and moving pictures, baseball game and fireworks. Free admission to park. Free band concert Sunday.

STAR THEATRE Continuous 2 to 5 and 7 to 10 P. M.

Merrimack St. Opp. City Hall

BILLY SULLY Black Face Comedian

Latest Moving Pictures

Newest Illustrated Songs

SEATS—5 CENTS

Deposits in the Five Cent Savings Bank are placed upon interest July 3rd.

LOWELL, WEDNESDAY **July 8**

OLD FAIR GROUNDS.

Home Again After Four Years Abroad

Assembled in Brilliant Conclave and Representing Heroic History Drawn in Vigorous Appeal From the Eventful and Inspiring Past.

The one distinctive and Original American Exhibition and Purely National Historical Entertainment.

Rich in Romance
Picturesque and Patriotic.
Educating and Entertaining.

Home Again

AFTER FOUR YEARS IN FOREIGN LANDS.

A Proudly Pre-eminent Amusement Institution of Universal Interest.

Including in its many and varied features a diorama of Indian warfare. A reproduction of western life in early days and a convincing picture lesson on the latter day reign of law and order.

THE BATTLE OF SUMMIT SPRINGS

Barbaric warfare shown in scenes of thrilling realism—The downfall of the Indian warrior—The death of Tall Bull, killed by Buffalo Bill.

THE GREAT TRAIN HOLD-UP

and the bandit hunters of the Union Pacific—A practical train of cars and engine in a real hold-up.

A HOLIDAY AT "T. E." RANCH

Pleasures and pastimes of the plainsman—Cowboys and Cowgirls in sportive play—An Indian attack and repulse.

EQUESTRIAN EXPERTS FROM EVERYWHERE

Led by the Dauntless Horseman, COL. WM. F. CODY ("Buffalo Bill")

Scout, warrior, pathfinder and plainsman, A Brilliant Array of Thrilling Features

FEARLESS MEN IN DEEDS OF DARING.

American Indians
Cowboys and Cowgirls
German Cuirassiers
Japanese Soldiery
Royal Irish Lancers
Mexican Vaqueros

FOOTBALL HORSES

HIGH SCHOOL EQUESTRIANISM

Russian Cossacks U. S. Cavalry
U. S. Infantry Devlin's Zouaves
South American Guachos
Bedouin Arabs and the

Famous Cowboy Band

Twice daily, rain or shine, 2 and 8 p. m.—Admission (including seat) 50 cts. Grand stand chairs (including admission) $1, on sale day of exhibition at Carter & Sherburne's drug store, "In the Waiting Room." Children under 10 years half price. All seats protected from sun and rain by immense canvas canopy.

LAKEVIEW THEATRE

Matinee Daily except Monday.

WEEK OF JUNE 29

Adam Good Co.

—Offers—

"GIRL OF EAGLE RANCH"

Popular Prices: Matinee, 10c and 20c; Evening, 10c, 20c and 30c.

Next Week, "The Wayward Son."

The Bon Marché DRY GOODS CO.

SPECIAL SALE OF

Flags, Poles and Pole Holders

For FOURTH OF JULY

All kinds and sizes. Reliable makes. The prices tell the rest of the story

U. S. Standard Wool Bunting Flags

3 x 5 ft.....$1.49
4 x 6 ft.....$1.98
5 x 8 ft.....$3.00
6 x 10 ft.....$3.98
8 x 12 ft.....$5.75

Cotton Bunting Flags

Clamped, dyed, absolutely fast color.

3 x 5 ft..... 59c
4 x 6 ft..... 85c
5 x 8 ft.....$1.10
6 x 9 ft.....$1.59
6 x 10 ft.....$1.98
8 x 12 ft.....$2.49

Printed Silk Flags

7 x 10 in.....10c
12 x 18 in.....25c
16 x 24 in.....39c
24 x 36 in.....75c

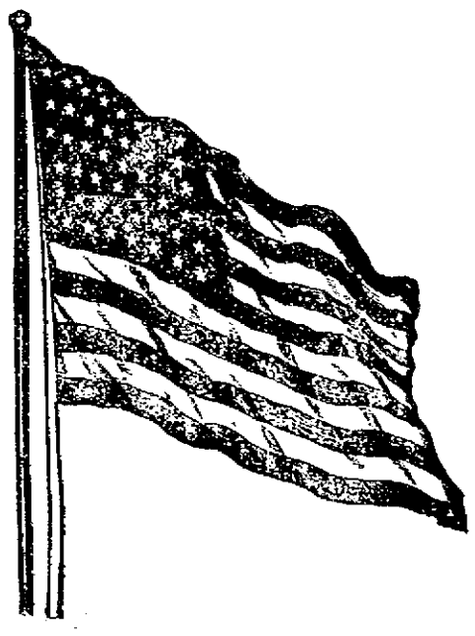

1 inch Pole Holder . . . 15c
1 1-4 inch Pole Holder . . . 19c
1 1-2 inch Pole Holder . . . 35c

Cotton Flags

With spear head poles, fast colors.

14 x 22 in..... 9c
24 x 36 in.....20c
30 x 48 in.....39c

Printed Muslin Flags

18 x 27 in..... 5c
27 x 43 in.....10c

Flag Poles

9 feet, varnished hardwood with spear head. 25c

Tapered Poles With Wooden Truck

6 feet 39c
8 feet 49c
10 feet 69c
12 feet 83c
14 feet $1.98
16 feet $2.25

SAVED BOY'S LIFE

C. ARTHUR LYLE.

C. Arthur Lyle Rescued Paul McCaffrey

Several times during the few years that he has lived this life, Charles Arthur Lyle, 14 years old, has demonstrated commendable heroism and last evening, about five o'clock, he capped the climax by jumping into the race way near the tannery in Howe street and saving the life of twelve-year-old Paul McCaffrey.

The McCaffrey boy was stricken with cramps and was going down for the third time when young Lyle jumped in to the rescue. The drowning boy grabbed his rescuer about the waist, practically disabling him. Lyle finding that he could not swim to shore with McCaffrey clinging to him in that fashion, endeavored to push McCaffrey to shore and in this attempt he was assisted by another lad whose name could not be learned. It was one of the most heroic acts on the part of a boy so young ever witnessed in Lowell.

Charles Arthur Lyle is the son of James E. Lyle, the Central street jeweler, and he lives at 137 Stackpole street.

SOCIAL AND FRATERNAL

The regular meeting of Garfield colony, United Order of Pilgrim Fathers, was held last night and considerable business was transacted. Edwin O. Foster, of Salem, supreme governor of the order, paid an official visit. His remarks were interesting and well received. Remarks were made by other visitors present including the governor of the Bay State and Empire colonies of this city.

During the evening Mary A. Tighe was installed lieutenant governor by Lieut. Gov. Angeline M. Ryan, who was sent by the supreme governor for

SPECIAL TROLLEY EXCURSIONS

EVERY TUESDAY AND THURSDAY, BEGINNING JUNE 23

Lowell to Revere Beach

50c ROUND TRIP—Including Admission to Wonderland—FREE

Special through cars leave Merrimack square, Lowell, Tuesdays at 8.15 a. m.; returning from beach at 5.30 p. m. Thursdays, leave Merrimack square at 8.15 a. m. and 1.45 p. m., returning from beach at 5.30 p. m. and 9.30 p. m.

Tickets at Boston & Northern Street Railway Co. office.

SCHOOL BOARD

Changes the System of Writing But Balks on Music

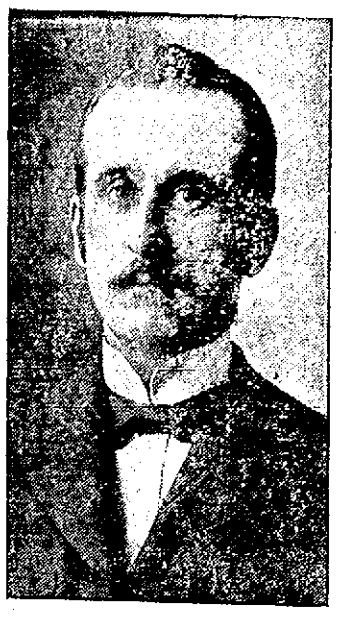

DR. J. ELZEAR LAMOUREUX.
Who Presented Majority Report on Music System.

CRAVEN MIDGLEY.
Who Presented Minority Report on Music System.

Dr. Lamoureux Offered a Motion That a Harvard Expert Be Brought in and it Was So Voted

The school board at a meeting held last night voted to change the system of writing in the public schools, going from the vertical, now in use, to the semi-slant, known as the White House system, and Mr. McGraft scores one.

The question of changing the music system was voted upon and in this Mr. McGraft was not quite so successful, but not one whit discouraged. He looked the bunch over with a fiendish glee and winked the other eye. If Mr. McGraft leaves as much as the post holes in Lowell its because he hasn't any use for the post holes.

Owing to the late arrival from Boston of Committeeman Wiggin the board did not get together last night until 9.25 and nothing of interest happened in the interim except that a gypsy moth winged its way through the window and lighted on Mr. Goward's unprotected cranium. The moth looked the ground over, made a bee-line for Chairman Swapp, cuffed Supt. Whitcomb's ears with its fluffy wings and then flew back to the Pastime theatre from whence it came. The moth was helping out on a snow scene at the Pastime.

The vote to change the handwriting in the schools from the vertical to the semi-slant carried with a vote of six to nine. It required six votes to turn the trick and when the question of the introduction of a new system of musical text books bobbed up for action its apostles were minus one hand. The best they could do was to muster five votes. The meeting was without incident so far as words were concerned. Even though they did not agree on all points it was a pretty good bet that things were cut and dried.

Mr. Goward informed The Sun reporter before the meeting started that he would be disappointed were he looking for a scrap, and it's a cinch that Mr. Goward knew what he was talking about.

If there was the least suspicion of surprise it was when Dr. Lamoureux moved that an expert in things musical be called from Harvard college to settle the question to to our musical status. Some of the doctor's colleagues suggested that it might make the school board the laughing stock of the town to send to Harvard for a man to perform a musical diagnosis. Dr. Lamoureux's motion was seconded, however, and became a vote.

The board then heard the recommendation of the committee on text books for the ousting of the Heath system of vertical handwriting to make room for the White House system and that's where Mr. McGraft landed with both feet. He struck Mr. Vertical a punch in the nose and hired a few fellow to hold him down while he went through his pockets. Then he drugged him, and when Vertical got up he had a bit of a slant on.

Other business included the election of teachers for the ensuing year. The resignations of Hubert G. Fisher, Adelaide E. Sweetsir and Rosemary Lennon were accepted by the board and the resigning teachers were tendered a vote of thanks for their faithful and efficient work during their terms of service.

MUSIC SYSTEM.

Dr. Lamoureux, chairman of the committee on text books, presented the majority report of that committee recommending the adoption of the Harmonic readers of the natural music course, in place of the American music system now in use. The system recommended is that of the American Book company. The majority report was signed by four members of the committee, Messrs. Johnson, Mahoney, Kane and Lamoureux.

The breeze from the sails of the majority report had hardly died away when up bobbed Mr. Midgley with a minority report of the committee and signed by himself, recommending the adoption of the new educational music course in place of the present one.

The question was then put to a vote. Messrs. Mahoney, Kane, Toomey, Johnson and Lamoureux voted in favor of the majority report. It required six votes to carry it and they were shy one.

Then it was up to Mr. Midgley's report and when the chairman called for a show of hands only fifteen fingers pierced the atmosphere. Three votes was the best that Mr. Midgley's report could muster. Mr. Midgley had the temerity to vote for it himself and Messrs. Wiggin and Swapp took pity on a lone hand and pushed their mits ceilingward.

WRITING SYSTEM CHANGED.

Dr. Lamoureux then presented the report of the committee on text books recommending the adoption of the Whitehouse system of slant handwriting for all grades with the exception of the high school. The report was accepted by the board, Messrs. Swapp, Wiggin and Kane voting against the adoption of the new system. In connection with this report, it was also voted to accept the recommendations of the committee in favor of the adoption of the Addine readers as an addition to the list of supplementary reading.

A report from the committee on schoolhouses was presented recommending the placing of drinking fountains at each public school provided the appropriation was not exceeded.

BEAUTIFYING SCHOOL GROUNDS.

Relative to the beautifying of schoolhouse grounds, Mr. Wiggin stated that he had interviewed a member of the park commission, and that he had been told that such work should be left in the hands of the pupils themselves and not come as an expense upon the city. He had therefore not called a meeting of the committee.

FOR HARVARD EXPERT.

In presenting his motion for the service of a Harvard man to review the music in the public schools, Dr. Lamoureux said:

"I have learned that Harvard gives as much credit in its entrance examinations for music as on anything else, and as the supervisor of music is against the present system in use here and it may therefore not be acceptable to the college authorities of Harvard or other institutions, it appears that there ought to be a change.

"Harvard is willing to send an expert to Lowell or any other city which asks for its advice, and I for one would welcome an expert here to investigate our system and see if it is up-to-date.

"I move therefore that Harvard be asked to send an expert to this city to investigate our music system."

Mr. Johnson immediately seconded the motion.

Before a vote could be taken Mr. Wiggin arose and said: "I did not know that the present system had been condemned. I thought that the new one suggested by the supervisor was better, that was all. I relied wholly on his judgment as to the old not being satisfactory to the colleges and I voted for the minority report on the strength of the supervisor's recommendation. I do not want to go on record as condemning the old system now in use."

"Then you are in favor of another?" asked Dr. Lamoureux.

"I have been told," replied Mr. Wiggin, "that the method proposed by Mr. Blunt would not be a new expense. If such were to be the case I would be against it."

The motion in regard to the Harvard expert was then put, and carried without dissent.

ELECTION OF TEACHERS.

The report of the committee on teachers included the following:

The resignations of Hubert G. Fisher, who leaves the high school to take a more lucrative position elsewhere, Adelaide E. Sweetsir, and Rosemary Lennon were accepted and the following were elected to take their places: George I. Cross to take the position of Mr. Fisher at a salary of $1000, Alice H. Bacheller to take the place of Miss Sweetsir at the high school, and Miss Katharine M. Crowley to take the place of Miss Lennon at the Aiguawam street kindergarten.

The other teachers elected were: Special teachers—Anna W. Devereaux, supervisor of kindergartens; Frederick O. Blunt and Josephine C. Coburn, teachers of music, Olive E. Underhill and Addie F. Edwards, teachers of drawing; and Ida J. Flint, teacher of sewing.

Permanent tenure—Ethel M. Everett, Elizabeth H. Murphy, Alice Richardson, H. Evelyce Coburn, Mary E. Crowley, Gertrude E. Dane, Helen A. Dow, Edith Farrington, Martina F. McMahon, E. Laura Moore, Loretta L. Ward, Caroline H. McGarvey.

One or two years—Frederick A. Wood, Albert D. Mack, John E. Barr, William W. Dennett, Alice T. Neal, Susan C. Griffin, Frances Cunningham, Edith V. Cockerille, Rebecca A. Gardner, Anna F. Joyce, Annie L. Mahoney, Maud E. Moody, Mary S. Quinn, Gertrude Seede, Lillian A. Strout, Mary E. Tobin, Mary C. Ladd, Mary H. Coburn, Hannah M. Barrows, Esther M. Greene, Carrie E. Hale, Lisbeth D. Mann, Alice F. Ramsey, Elizabeth H. Seede, Etta M. Smith, Ernest M. Hunt, Katherine F. Farley.

New teachers: Mary E. Cassidy, Ellen F. Cull, Margaret L. Haggerty, Annie E. Irving, Christine M. Kane, Edith B. Kelly, Mabel A. Metcalf, Elizabeth Provencher, Harriet B. Whittaker, all to primary and grammar school grades.

Certificates of the fourth grade were granted to Myra L. Stacy and Helen B. Webster, graduates of the Lowell Normal school of the class of 1908.

A certificate of the first class was granted Mr. Cross. It was voted that the salaries of the teachers remain the same for the next school year as they are at present, except as they will change under the already existing rules.

The committee on janitors held a short meeting before the regular session in regard to an application for transfer of Michael Lynch from the high school to the annex. The report of the committee, however, did not reach the board and the matter will lay over until the next meeting.

Mr. Howard Wheeler of the Gamewell Auxiliary Fire Alarm company of New York appeared before the board and presented a plan for the installation of model fire alarm boxes in all the schools of the city.

The invention, which Mr. Wheeler stated was stimulated by the Collinwood, O., disaster, rings the fire alarm and gives the summons for the fire drill at one and the same time and the argument is that the arrival of the firemen will assist in handling conditions. He said that the expense would range from $100 to $400 per school. To install it in a four story building would cost between four and five hundred dollars.

TOMORROW WILL BE THURSDAY, AND THURSDAY YOU KNOW IS BARGAIN DAY IN THE LOWELL STORES. DO YOUR BUYING IN THE FORENOON.

LAKEVIEW THEATRE

For the coming week at Lakeview theatre, the Adam Good company will present a sensational comedy drama, "The Wayward Son," another play entirely new to Lowell audiences. The play is a story of home life, full of heart interest, replete with touching scenes between an erring boy and a devoted mother, and with a strain of rich comedy cleverly intermingled with the pathos, so as to make a complete story. The members of the company will all be cast in congenial roles. Bessie Overton as the female detective, and Eddie Foulter, as "Sleepy Bill," a typical Southern darkey, will both shine very prominently in the play, and the big scene in the third act where a practical locomotive dashes across the stage, with bell ringing, steam and smoke pouring forth, and head light glaring, is said to be the most startling scene of the kind ever put upon the stage. Every day is to be a matinee day next week, except Monday.

GRANITEVILLE

A number of young women of Graniteville have formed two base ball nines and are busy practicing the game. They find little difficulty in memorizing the rule book and are well versed in the different plays. The battle royal will soon be forthcoming and it is needless to say that the residents will come from miles around to witness the games.

DEAF BOY KILLED

He Was Struck by a Train

PEABODY, July 1.—About 4 o'clock yesterday afternoon, while attempting to cross the tracks in front of a freight train, Anargiros Mortes, 9 years old, was fatally injured. He was deaf and dumb.

A shifting engine was backing a string of cars to the A. B. Clark company's siding, and the lad ran deliberately in front of the train, the first car striking him and throwing him to the track, the wheels passing over his body in such a manner as to sever the right leg and badly crushing the right side and arm. He was picked up by train hands and taken to Thomas hospital where he passed away at 4.45 p. m.

MATRIMONIAL

At the home of Mr. and Mrs. Clarence Nelson, 91 Mansur street, yesterday, their daughter, Miss Alma Abigail and Mr. Haven G. Hill, lawyer, son of Mr. and Mrs. Charles H. Hill of Myrtle street, were married yesterday. The ceremony was performed at noon in a bower of tall palms, ferns and crimson rambler roses, by the Rev. Allan Conant Ferrin, pastor of the High Street church. The bride wore white silk and carried bride's roses and was attended by her sister, Mildred, wearing pink silk and carrying marguerites. She was given away in marriage by her father. Mr. Hill was attended by Dr. William I. Wiggin. The double ring service was used. The wedding march was played by Miss Ethel Livingston. At the conclusion of the marriage, a wedding breakfast was served in the dining-room. The D. L. Page company catered. Mr. and Mrs. Hill were the recipients of many beautiful wedding gifts. They will reside at 173 Stackpole street.

HOOD—LAMONT.

A pretty June wedding took place last night at the home of Mr. and Mrs. Donald McFadgen, 163 Andover street, when their cousin, Miss Katherine Louise Lamont, was united in marriage to Mr. Richard Hood. The bridemaid was Miss Mary McNeil of Providence, R. I., a cousin of the bride, and Mr. William McShane was bestman. Rev. J. M. Craig of the First Presbyterian church performed the ceremony. The bride wore white batiste, trimmed with Val. lace, and carried lilies of the valley, while the bridemaid wore white batiste and carried pink carnations. Miss Annie Conway played the wedding march. There was a large and beautiful assortment of presents. Out of town guests were from Providence and Lynn. After a pretty reception, Mr. and Mrs. Hood left on a two months' honeymoon in Prince Edward's Island. They will be at home in Lowell after September 1.

JOHNSON—CHAPMAN.

Miss Mae Chapman and Mr. Charles C. Johnson, of Jamaica Plain, formerly of Lowell, were married yesterday afternoon at the home of the bride's parents, Mr. and Mrs. W. A. Chapman on Arlington street. The ceremony was performed by Rev. B. A. Willmott, in the presence of the immediate family only. On their return from a wedding trip, Mr. and Mrs. Johnson will reside in Jamaica Plain.

KNOWLES—SWEETSIR.

Miss Adelaide E. Sweetsir, the daughter of Mr. and Mrs. Stephen E. Sweetsir of this city and Mr. Frank E. Knowles, the son of Mrs. Sarah Knowles of Worcester were married last evening at the home of the bride's brother, Dr. Charles Sweetsir, 276 Westford street, and Rev. Dr. George E. Martin of the Kirk Street church officiated. The matron of honor was Mrs. Fred E. Sweetsir of Merrimack, and Mr. Arthur Knowles, brother of the bridegroom, was best man. The laurel bearers were all teachers from the Lowell high school, where the bride was formerly a teacher. They were the Misses Katherine Coggeshall, Mary Killpatrick, Ethel Whitcomb, Alice Richardson, Elizabeth Murphy and Ethel Everett. Little Miss Virginia Sweetsir, a niece, was the flower girl. The bride was given away by her brother, Dr. Fred E. Sweetsir of Merrimac.

The bride wore white hand embroidered entrained messaline, trimmed with princess lace with a veil, and carried a shower bouquet of white roses and lilies-of-the-valley, while the matron of honor wore a white batiste princess dress and carried American beauty roses. The laurel bearers, the flower girl and the ushers, Thomas Perkins, John Stevens, Charles W. Cheney of Worcester and Dr. Charles Sweetsir all wore pretty pins, of forget-me-nots, brooch, and pearls and amethysts, respectively. Miss Nellie Symmes of Amesbury played the Lohengrin wedding march at the beginning of the ceremony, Mendelssohn's "Spring Song," pianissimo, during its progress and at the close Mendelssohn's wedding march. After the ceremony an informal reception was held in the dining and reception rooms, which were beautifully decorated with evergreen, ox-eyed and white daisies and crimson ramblers. The presents were very beautiful. There were many out-of-town guests from Boston, Worcester, Haverhill, Amesbury, Merrimac and Lynn.

Mr. and Mrs. Knowles left in an automobile for parts unknown and will be at home after Oct. 1, at 168 Sayles street.

DOMINION DAY

WAS OBSERVED THROUGHOUT CANADA TODAY.

HALIFAX, N. S., July 1.—Business was suspended throughout Canada today in observance of Dominion day. The usual salutes were fired here.

O'Donnell Dry Goods Co.

THE STORE FOR QUALITY AND STYLE

The Three Different Floors of Our Store Have Prepared Thursday Bargains of Unusual Merit. We Determined That for This Week Thursday the Bargains Would Not Be Confined to Any One Section But That Each Floor Should Be Represented in the Selling. Therefore the Thursday Before the Fourth Will be a Great Bargain Day in This Store.

NO TELEPHONE ORDERS WILL BE RECEIVED FOR THURSDAY BARGAINS.

The Basement Bargains Are As Follows:

Mason Fruit Jars

These quotations will prove the lowest of the year:
Pints ..... 4c Each
Quarts ..... 5c Each
Two quarts ..... 5¾c Each

Lightning Fruit Jars

Pints ..... 5¾c Each
Quarts ..... 6½c Each

Gas Stoves, Ovens and Hammocks

1 Burner Gas Stove ..... 59c Each
2 Burner Gas Stove ..... 98c Each
3 Burner Gas Stove ..... $1.69 Each
Gas Stove Ovens ..... 79c Each
Gas Stove Tubing ..... 3½c per Foot
Large Size Hammocks ..... 89c Each

Miscellaneous Kitchen Articles

Galvanized Oil Cans ..... 15c Each
Tin Pie Plates ..... 3c Each
Square Cake Pans ..... 59c Each
8 qt. Stove Pails ..... 10c Each
10 qt. Dish Pans ..... 10c Each
Spice Boxes ..... 19c Each
Glass Sauce Dishes ..... 2c Each
Glass Sugar Bowls ..... 5c Each
Glass Butter Dishes ..... 5c Each
Glass Creamers ..... 5c Each
Glass Spoon Holders ..... 5c Each

The First Floor Bargains Are As Follows:

Women's Underwear Dept.

Women's Jersey Ribbed Pants, made with yoke band, lace trimmed. Thursday ..... 19c Pair

Women's Neckwear Dept.

200 Sample Pieces of Women's Neckwear, a little mussed from handling, 25c to 50c qualities. Thursday ..... 5c Each

Men's Furnishing Counter

Boys' Madras and Percale Shirts, broken assortment of sizes, 50c value. Thursday ..... 25c Each

Men's Balbriggan Shirts, long sleeves, ecru, tan, light blue and black. Drawers to match, made with double seat, all sizes. Thursday .. 39c Each

Handkerchief Dept.

Men's Japanette Handkerchiefs, hemstitched, soft finish, 10c value. Thursday ..... 5c Each

Women's Fancy Embroidered Handkerchiefs, scalloped and hemstitched edge, 25c quality. Thursday ..... 17c Each

Toilet Counter

Royal Glycerine Rosewater, absolutely pure, 4 ounce bottle, regular price 10c. Thursday .... 7c a Bottle

Holland's Violet Cream for face, hands, skin and complexion, 4 oz. bottle, regular value 35c. Thursday ..... 21c a Bottle

The First and Final Mark Down of Parasols
BEGINS THURSDAY MORNING

Children's Parasols, 25c quality. Thursday ..... 15c Each
Children's Parasols, 50c quality. Thursday ..... 35c Each
Ladies' Parasols, $1.75 quality. Thursday ..... $1.19 Each
Ladies' Parasols, $2.00 quality. Thursday ..... $1.37 Each
Ladies' Parasols, $2.25 quality. Thursday ..... $1.59 Each
Ladies' Parasols, $2.50 quality. Thursday ..... $1.95 Each
Ladies' Parasols, $3.00 quality. Thursday ..... $2.19 Each
Ladies' Parasols, $3.50 quality. Thursday ..... $2.39 Each
Ladies' Parasols, $4.00 quality. Thursday ..... $2.89 Each

Thursday Bargains on Our Spacious Second Floor

Women's 2-Piece House Dresses

Made from good quality Percale and other printed fabrics, full skirts and pretty waists, attractive colors and patterns, $1.25 and $1.49 values. Thursday ..... 95c Each

Children's White Dresses

One piece style, made from fine muslins, prettily trimmed with lace or embroidery, ages 4 to 14, will be offered Thursday at 25 per cent discount from regular prices

Children's Rompers

Made from plain Chambray, checked Gingham or Khaki Cloth ..... 25c, 35c and 49c Each

Women's Muslin Night Robes
4 Exceptional Values For Thursday Sales

AT 35c EACH—Two styles, high or V neck, made full and long length, a good 50c value.

AT 69c EACH—Five styles, including round or square neck with lace or embroidery and ribbon trimming, 58 inches long and very full width, sizes 15, 16 and 17, actual value $9c.

AT 45c EACH—Three good styles including a very pretty round neck, lace and ribbon trimmed.

AT 79c EACH—The best values of the season, 9 distinct styles including the new kimona gowns, the most inferior gown in this lot is worth one dollar, and there are some in the lot which retail for $1.25 each.

THOUSANDS OF YARDS OF PRETTY WASH FABRICS—BATISTES, DIMITIES AND ORGANDIES—FASHIONABLE COLORS AND PATTERNS ..... 6¼c, 7½c, 9c and 12½c per Yard

O'Donnell Dry Goods Co.

CHIC CHIC CHIC CHIC CHIC CHIC

"CHIC" SKIRTS

Of fine Cambric with deep ruffle of embroidery and tucking, $1.75 quality

$1.00 Each

"CHIC" GOWNS

Of nainsook or muslin, low or high neck, 75c quality

50c Each

On Sale Thursday Morning

THE "CHIC" SHOP
32 CENTRAL STREET

CHIC CHIC CHIC CHIC CHIC CHIC

O'Sullivan Bros. Co.

THURSDAY SALE
—OF—
Misses' Oxfords and Juliets

This is a shoe we have made special for us in case lots

$1.50

Everybody knows is the price we have for them by the pair. If you come on Thursday we will make the price

$1.35

DON'T MISS IT

O'Sullivan Bros. Co.
Opp. City Hall

BEWARE
INSURE YOUR
Stock
Furniture
Real Estate
Before the Fourth.
—WITH—
FRANK B. MURPHY
53 Central Street, Central Block

DOCTOR'S SLAYER

Is Believed to be a Wealthy Man

ANGERED AT DEATH OF WIFE

Who Was Under the Physicians' Treatment

PHILADELPHIA, July 1.—While the officials still decline to name the man who is supposed to have sent poisoned ale to Dr. Wilson last night it is said they know exactly what they are talking about when they say that they believe that the physician was murdered by a man who was angered because his wife died under the physician's treatment. It is stated that Mrs. Wilson turned over to the coroner a memorandum book kept by her husband in which appear the names of many wealthy persons who went to him. Among these named was that of the man suspected. His wife died some time ago and her death was reported to the coroner's office though Dr. Wilson's name was not at that time connected with the case in any way. The detectives learned that this man had been a friend of Wilson's but that he was incensed against him.

In tracing the origin of the letter sent to Dr. Wilson purporting to have come from a bewing company which desired to have the physician try a sample of a new ale, it is stated that they found that the man who placed the order for the printing of the false brewery company letter in a local printing office corresponded by description with the man whose name is recorded in Dr. Wilson's memorandum and whose wife has died. The description of the man who sent the ale to the physician through a local express office is alleged to correspond with that of the man whse name is in the physician's book. This is the basis and outline of the coroner's case.

Moonlight waltzes, Hosfords, Thursday evening.

FUNERALS

LESTER—The funeral of Theresa M. Lester was held yesterday afternoon from the home of her parents, James and Marcella, 754 Central street, and was largely attended. Services were conducted at St. Peter's church at 3.30 o'clock, Rev. Fr. Heffernan, officiating. The bearers were Leo Kennedy, Edward Murphy, Walter Murray, John Joyce, John Horan and Mr. McArdle. Burial was in the Catholic cemetery, where Rev. Fr. Heffernan read the committal prayers at the grave. The floral offerings included the following: Pillow, inscribed "Our Theresa," from the parents; spray of pinks and carnations, Peter Corcoran; pillow, Alice and Edward Murphy; spray of roses and carnations, Joyce family; spray of pinks, Mrs. McOsker; spray, Mr. and Mrs. Martin Heren; large basket from playmates, Frances Burns, Helen McArdle, Margaret Duggan, Gertrude Sheehan, Helen Mullin, Katherine and Anna Sheehan, Alice Muldoon and Gertrude McArdle; pillow with inscription "Theresa," from playmates, Mildred Murray, Mattie Thomas, Nellie Thomas, May Ray, Anna Donohoe, Nellie Hanagan, Lillie Kennedy, Eddie Hall; spray, Lizzie Coyle. Undertaker T. J. McDermott had charge of the burial.

LYNCH—The funeral of Margaret Lynch, daughter of Patrick and Mary, was held yesterday afternoon at 1.30 o'clock from the home of her parents, 17 Richmond avenue, and was largely attended. There were friends present from Nashua, N. H., Boston and Fitchburg. Burial was in the Catholic cemetery in charge of Undertaker T. J. McDermott.

SILVA—The funeral of Manuel Silva took place yesterday afternoon at 4 o'clock from the home of his parents, 17 Manufacturer place, and burial was in St. Peter's cemetery in charge of Undertaker T. J. McDermott.

CORNOCK—The funeral of the late George Cornock was held from his home, 149 Lakeview ave., yesterday afternoon and was largely attended by many friends. There was singing by Mrs. Roberts of several appropriate hymns. There were many beautiful floral tributes among them a pillow inscribed "Father," from the son of deceased; wreath, Hannah Cornock and family; spray of pinks, Mr. and Mrs. Bentley; sheaf of wheat, Mr. and Mrs. McCavitt; spray of pinks, Mr. Gardner and family; wreath, J. C. Ayer Co.; spray of pinks, Mr. Forrest and family; spray of pinks, Mr. and Mrs. Ripley; spray of pinks, Mr. and Mrs. D. S. Whipple; spray of pinks, Mr. and Mrs. D. R. Frye; spray of pinks, Mr. and Mrs. C. H. Hanson; spray of pinks, Mr. and Mrs. J. H. Hanson.

HASKELL—The funeral of the late John F. Haskell, who died suddenly of heart disease at his office in the Hildreth building last Saturday afternoon, was held yesterday forenoon from his residence, 226 Branch street. Services were conducted by Rev. Caleb E. Fisher, pastor of the First Universalist church. Hymns were sung by Messrs. Osmond Long and Harry Needham. Dr. Edward L. Farrington had charge of the funeral arrangements. The body was sent to Mt. Auburn cemetery for cremation by Undertaker Healey.

McDEVITT—The remains of the late Hugh McDevitt were tenderly consigned to their final resting place in the family lot in the Catholic cemetery this morning, followed sorrowfully to the grave by a large concourse of mourning relatives and friends. Although the deceased had never taken part in public life, the great crowd that visited the house of mourning prior to the funeral to pay a final tribute of respect to the deceased, and the large representation of all walks of life, present at the funeral service gave evidence of the general esteem and respect in which the deceased was held.

The funeral cortege left the house in Lawrence street and proceeded to St. Peter's church where at 9 o'clock a mass of requiem was sung by Rev. Fr. Burns. The choir, under the direction of Mr. P. P. Haggerty sang the Gregorian chant. At the offertory "O Salutaris" was rendered by P. P. Haggerty and at the conclusion of the mass "He Wipes a Tear From Every Eye" was sung by James E. Donnelly. As the body was borne from the church the choir sang "De Profundis." The bearers were Messrs. Thomas McHugh, Michael McGlinchy, Bernard Tracy, John Winters, John Fox, Timothy Donnelan. There were many beautiful floral offerings in evidence. Burial was in the Catholic cemetery, where the last sad rites of the Catholic church were read by Rev. Fr. Burns. Funeral was in charge of Thomas A. Saunders.

TRADE UNIONS

Discussed at Sagamore Beach Conference

SAGAMORE BEACH, Mass., July 1.—Following the successful opening session last night the second annual Sagamore sociological conference began its second day's sessions today at Point of View cottage, the summer residence of George W. Coleman of Boston, publisher of the Christian Endeavor World and president of the conference. The general subject of trade unions which was discussed last night was today's theme and the chief feature of interest was a paper written by Dean Geo. Hedges of the Cambridge Theological school on "The trade union from the point of view of the church.

At last night's session a paper by John Mitchell former head of the United Mine Workers treating of "The Philosophy of Trade Unionism" was read by John Phillips of New York. The discussion which followed was led by John F. Tobin, president of the boot and shoe workers' union and was participated in by many of the persons present. The labor union question was discussed in all its phases, John Spargo, the New York socialist making a most interesting and earnest address. Mr. Spargo severely criticised the leaders of the republican party for not embodying in its platform the plank that organized labor had demanded. He added that the labor unions expected no more of the democratic party and said that platforms were made for candidates to stand on and not to act upon. He expressed the opinion that labor would not get what it wanted until "we vote as we strike, and not ask the republicans or the democrats to make our laws for us, but elect our own men to make our own laws."

Among those who participated in the discussion last night were Rev. Chas. Dole of Boston, president of the Twentieth Century club; Rev Eliot White of Worcester and Rev. Dr. Leighton Williams of New York.

The conference is attended by about 100 persons representing organized labor, the clergy, lawyers, sociologists, merchants, manufacturers and publishers.

A reception by Mr. and Mrs. Coleman to the members of the conference was arranged for this afternoon and there will be an evening session at which John Spargo of New York will speak on "The Spiritual Significance of modern socialism"

DEATHS

LANE—Died at his home, 31 Myrtle street, yesterday afternoon, William Edward Lane, son of Wm. J., the well known letter carrier, and Georgiana, aged 20 years. Deceased was a young man possessed of many admirable traits of character that made him popular and beloved in the business and social circles in which he moved. Although ill for some time past, his death came unexpectedly, and will be learned of with sorrow, not only by his intimate friends, but all those who had the pleasure of his acquaintance. The bereaved family has the sympathy of the community in its loss. Besides his parents he is survived by one sister, Miss Marion Lane. The funeral will take place Thursday morning at 8 o'clock from the house. At 9 o'clock a mass of requiem will be celebrated at St. Michael's church. Undertakers J. F. O'Donnell & Sons in charge.

McLAUGHLIN—Mrs. Catherine McLaughlin, aged 47 years, died yesterday at her home, 32 Mariner street. Deceased was a respected member of the Sacred Heart parish, and an active member of the societies of the church. She is survived by three sons, Andrew, Bernard and John, and five daughters, Mrs. John Gray, Mrs. J. Norton of Newbury, Mrs. M. Taylor and Mamie and Sadie McLaughlin, and four sisters, Mrs. Margaret Hart, Mrs. Rebecca Kennedy, Mrs. C. W. Harris of Dedham, and Mrs. Sarah Mullen, and two brothers, Patrick and Andrew Kelley.

McEVOY—Died last evening, Leo H. McEvoy, age one month, two weeks, child of Henry and Sarah, at the home of the parents, 11 Mill street.

THURSDAY IS BARGAIN DAY IN LOWELL. READ THE BARGAINS OFFERED IN THE ADVERTISEMENTS TODAY.

Do You Want to Move?

Look this list of homes over, and then call at our office, where teams are waiting to show you these places.

Five rooms, for $10 per month. Good location.

Seven rooms with bath, hot and cold water in fine repair. Choice of upstairs or downstairs; fine neighborhood, $15 per month.

First class flat of seven rooms, hard wood floors, bath, open plumbing, furnace heat, electric lights, near Foster street. $20 per month.

Elegant house of eight rooms, in Centralville near Tenth street, hardwood floors, bath, open plumbing, electric lights, electric annunciator, only $25 per month; large lot and hen house.

APPLY TODAY TO

EUGENE G. RUSSELL

407 MIDDLESEX ST.

STILL FIGHTING

Situation at Tabriz Very Serious

LONDON, July 1.—The situation at Tabriz, Persia, continues to be very serious. Privtae despatches received here this morning say that the people have erected barricades in streets and the fighting is going on night and day. Tabriz and the entire province of Azerbaijan are strongholds of the revolutionists and the arrival there yesterday of troops to strengthen the forces of the shah has increased the danger of the situation. The entry of the troops to the city is opposed by the revolutionary forces. The bazaars have been closed and there has been some looting of the residences of the delegates to the assembly and business houses.

Increasing cause for alarm is found in the fact that Tabriz is surrounded by Rachin Khan and his horsemen. They are supporters of the shah and utterly without discipline. Should these riders be turned loose in the city the lives of even the foreigners there would be in danger.

No details are given of the recent street fighting but one of the despatches concluded with these words: "A good deal more bloodshed is expected before the trouble is settled."

The foreign population is composed mostly of Russians in Tabriz.

MET WITH RESISTANCE.

ST. PETERSBURG, July 1.—News was received here today showing that the situation at Tabriz, Persia, is serious. Mounted followers of Rachin Khan have been arriving before the city since yesterday. They met with resistance. This exasperated them and they at once began committing atrocities in which the mob joined. The excitement is described as intense. The anti-revolutionists feeling themselves on firm ground have declined the proposal of an armistice made by the Russian consul general.

FUNERAL NOTICES

McLAUGHLIN—Died in this city, June 30, Mrs. Catherine McLaughlin, aged 47 years. Funeral will be held from her home, 32 Mariner street, Thursday morning at 8 o'clock and at 9 o'clock a funeral mass will be celebrated at the Sacred Heart church. Undertakear T. J. McDermott ain charge.

IVONS—Died last night, Sadie B. Ivons, aged 68 years, at her home, 371 Bridge street. Private funeral Thursday morning at ten o'clock from the home of her brother, Dr. Solon Bartlett, 232 Westford street. No flowers. The funeral will be under the direction of Undertaker Healey.

MUSICAL RECITAL

BY PUPILS OF MRS. ANNA G. CARPENTER.

The pupils of Mrs. Anna Gould Carpenter gave a delightful pianoforte recital last night at the residence of Dr. O. P. Porter, 1783 Middlesex street. Mrs. Carpenter was assisted by Miss Frances Belle Gallison, contralto of Lawrence, and the following program was carried out:

Duet, "Polka Rondo" .....Klein
Misses Mary and Catherine Killick.
"Harebell" .....Smallwood
Miss Lena Gillick.
"Sweet Violets" .....Smallwood
Master Paul Hutchinson.
"Mountain Daisy" .....Smallwood
Miss Irene McDonald.
"Playful Rondo" .....Greene
Miss Laura Deane.
Duet, "Golden Star Galop".....Goerdeller
Misses Alice E. Smith and Margaret J. Thompson.
"Rural Pleasures" .....Lange
Miss Laura Cressy.
"Blushing Morn Polka" .....Meyer
Miss May Harrison.
a—"Greeting" .....Hawley
b—"The Night Has a Thousand Eyes," Metcalf
Miss Frances Belle Gallison.
"Barcarolle" .....Meyer
Miss Beatrice Kelley.
Duet, "Charge of the Ulans," (caprice militaire) .....Maurer
Miss Blanche M. Riley and Mrs. Carpenter.
"Valse Arabesque" .....Lack
Miss Alice E. Smith.
"Secret Love" .....Lange
Miss Ethel M. Greene.
"True Happiness" .....Lange
Miss Margaret J. Thompson.
Waltz and March, from "Faust," Smith
Master Percy McNamee.
Duet, "Salut a Pesth," Marche Hongroise, Kowalski
Mrs. Carpenter and Miss Louise Locke.
"Concert Polka" .....Bartlett
Miss Harriet Peace Rodliff.
Trio, "Glockenstone" .....Spindler
Miss Glenna Crosby, Harriet Rodliff and Louise Locke.
"Siegmund's Love Song," from "Walkure" .....Lange
Miss Louise Locke.
Duet, "Grand Waltz Brilliante," Wollenhaupt
Misses Harriet P. Rodliff and Glenna A. Crosby.
Song—
a—"Give Me Thine Eyes".....Worden
b—"June" .....Beach
Miss Gallison.
"Polka de la Reine" .....Raff
Miss Glenna A. Crosby.
Trio, "Fanfare Militaire" .....Ascher
Misses Glenna Crosby, Harriet Rodliff and Louise Locke.

The spacious house was crowded with the guests, and was prettily decorated for the occasion.

Mrs. Porter was assisted in receiving by Mr. A. L. Bailey of Kansas City, Mo., Master Ralph Lane and Miss Catharine Pratt, of this city, and Mrs. John Smith.

AT DARTMOUTH

CLOSING SESSION OF ASSOCIATION FOR ADVANCEMENT OF SCIENCE.

HANOVER, N. H., July 1.—The closing sessions of the special summer meeting of the American Association for the Advancement of Science were held at Dartmouth college today. Following the meeting of the council at 9 a. m. the various groups assembled at 10 o'clock when papers on technical subjects were read by various members of the association.

The final session will be held tonight when a lecture on "The American bison" will be delivered.

A trip to Corbin park to see the herd of bison will be made tomorrow.

If you want help at home or in your business, try The Sun "Want" column.

HEAVIEST BOND

Imposed on Two Chicago Couples

CHARGED WITH IMPORTING WOMEN

They Were Indicted by Federal Jury

CHICAGO, July 1.—The federal grand jury returned in Judge Landis' court yesterday fifty indictments again Chicago importers of women.

Indictments were returned against the following:

Alfred and Eva Dufour, August and Marie Duval, Victor Malezon, Max Rosembaum and Sol Rubin.

In the case of the Dufour and the Duval couples Judge Landis imposed record breaking bail. In each case the bond was set at $25,000, the court holding the charges were serious enough to make justifiable the heaviest bond. Both couples were indicted on between thirty and forty counts.

SERVED 40 YEARS

Rear Admiral Rockwell is Dead

CHATHAM, July 1.—Rear Admiral Rockwell, retired, died here early today of apoplexy at the age of 68 years. Rear Admiral Rockwell served in the navy forty years, enlisting as an ensign in 1862 and retiring on his own application in 1902. He saw service in Asiatic waters, at the Puget sound and Beaufort navy yards and his last command was the cruiser Chicago.

SESSIONS ENDED

Women's Clubs Wind Up Their Business

BOSTON, July 1.—After a council meeting of the General Federation Symphony hall was deserted today and the ninth biennial of the General Federation of Women's club which has been in progress in Boston for the past two weeks is a thing of the past. Before noon the exodus of the great army of club women had begun. When the women who have invaded Boston bade each other good bye today they do not know where they will meet again. Invitations have come from Chicago, San Francisco, Cincinnati, Atlantic City, San Antonio and Hot Springs, Ark. None of these invitations had been accepted by the governing board and will not be until the fall.

FELL TO DEATH

Lawrence Child Fell From Platform

LAWRENCE, July 1.—While playing on the rear platform of the third story tenement, at 21 Common street, Tuesday night, at 6 o'clock, the 3-year-old son of John and Mary Pinkly, fell to the ground, sustaining injuries which resulted in his death at the Lawrence General hospital several hours later.

The little fellow had climbed upon the railing and before he could be warned of his danger he lost his hold and fell to the ground, his head and shoulders striking fast. The lad was picked up and carried into the house by his terror stricken mother and the ambulance immediately called. All that medical science could do to quiet his pains and prolong his life was done by the hospital physicians and attendants but all to no avail and shortly before 8 o'clock he passed quietly away.

COTTON FUTURES.

NEW YORK, July 1.—Cotton futures opened steady. July 9.80, Aug. 9.65, Sept. 9.42-44, Oct. 9.32, Nov. —, Dec. 9.18, Jan. 9.13, Feb. —, March 9.12.

REAL ESTATE FOR SALE

FOR SALE or exchange for cottage in Lowell, 23 acre village farm, Salem, N. H., good set of buildings; price $2200; free and clear. Also one for sale or to let at Canobie Lake depot. For particulars write J. T. Gagnon, Salem Depot, N. H.

FOR SALE—Three choice house lots, good titles. Cheap for cash. Apply to Mrs. Reade, 871 Lakeview ave., stone house.

FOR SALE—We've got a store for sale at a nearby beach that is a big investment for some hustling man and wife. Last year the store did a cash business of $5000 in the three mos. it was open. Fine stock of post cards, shells, woodwork. The store is 38 ft. long by 12 feet wide and is a little gold mine. Price $1200. Apply at once to Eugene G. Russell, 407 Middlesex st., near depot.

FOR SALE—8-room house in fine location in Highlands. Bath, set tubs, pantry, laundry, etc. 6000 feet of land. Out of town owner says sell quick. 2 min. to cars. $3700. Eugene G. Russell, 407 Middlesex st., near depot.

FOR SALE—2-ten. house near Crowley st. 5 rooms in each ten. Baths, 7000 feet of land. Price $3000. Eugene G. Russell, 407 Middlesex st., near depot.

FOR SALE—7-room cottage near Abbott st. 1600 feet of land. Fine condition. Must sell within 30 days. $1600. Eugene G. Russell, 407 Middlesex st., near depot.

FOR SALE—Small house in Tewksbury with one-third an acre of land. Nice well water. All planted with vegetables. 5c fare. Owner leaves city right away. Price for quick sale $500. Eugene G. Russell, 407 Middlesex st., near depot.

FOR SALE—6 tenement block on easy terms. 4-room cottage and barn, lot of fruit, 4 acres of good land, near electrics, 5c fare, $950. 5-room cottage, $550. We have a lot of good bargains. J. W. Bruce & Co., 183 Middlesex st.

FOR SALE—Two house lots on Dalton st., 4000 feet each; 3200 feet on Orleans st.; 3900 feet Orleans, below Dalton st.; 3120 feet, Fred st.; 3200 feet Lakeview ave. Apply to Mrs. Reade, 871 Lakeview ave.

TWO TENEMENT house, modern, near North common. Few dandy cottage homes between School and Fletcher sts. 7-room cottage and barn, easy term sacrifice. Corner with 2 tenements and 2 stores A1 location. 6-room cottage, barn, poultry yard, ½ to 5 acres, two car lines, easy terms. It's a dandy. Fine home and investment near Hosford st. Big list, all kinds property, all parts of city and suburbs. Call Saturday evening ando talk it over. M. J. Sharkey, insurance anod real estate, Room 25, Chalifoux Bldg., 22 Central st.

FOR SALE—Two miles from Lowell, 4 acres of land, small house and barn. Price $400. G. L. Hubbard, 8 Wyman's Exchange.

FOR SALE—Near Bridge st., two-tenement house, large lot of land. Price $2200. G. L. Hubbard, 8 Wyman's Exchange.

FOR SALE—On line of cars, 50-acre farm, large barn, lot of shads, small house. G. L. Hubbard, 8 Wyman's Exchange, cor. Merrimack and Central sts.

HELP WANTED

WANTED—Man to mow meadows, $3 day. Dead ones keep away. Mr. D. J. Cronan, Main and Shawsheen sts., Tewksbury.

WANTED—An experienced blacksmith's helper. Apply Sawyer Carriage Co., Worthen st.

HOUSE GIRL wanted at 1 Dutton st.

BOYS WANTED to deliver popular magazines. Good pay to hustlers. Write Success, Sun Office.

WANTED—Good weavers at the Barker mill, Auburn, Me., on plain white work. William Hayes, Agent.

SITUATIONS WANTED

SITUATION WANTED—Second or housework by neat, competent girl, city or country. Please call 231 Gorham st.

SITUATION WANTED—House cleaning or washing by a respectable lady, by the day or hour. Inquire 6 Clark's court.

AN ELDERLY LADY would mind children. Call at 5 Madison st., off Thorndike.

SITUATION WANTED—An old lady desires light housekeeping or would take care of children. Apply 5 Madison st., off Gorham st.

Will Paper Your Room for $2.00

We will paper your room, furnishing the paper and border to match, and hang the same in a first-class manner, for $2.00. Inside and outside painting, whitewashing, etc. Will cheerfully give an estimate on any work you intend to have done.

BAKER

The New Racket. 'Phone 1372-4
303 MIDDLESEX STREET

MONEY TO LOAN

MONEY LOANED salaried people, retail merchants, teamsters and others, without security, easy payments, offices in 63 leading cities. Tolman, room 43, Hildreth Building, 45 Merrimack st.

Money on Credit

Without security, to salaried people, merchants and teamsters. Best terms obtainable.

Liberal Discounts for Prompt Payments

Commissions paid. All business strictly confidential. Offices in all principal cities of New England.

MERRIMACK LOAN CO.

Room 3, 51 Merrimack St.

Hours, 8 a. m. to 6 p. m.; Monday and Saturday till 9 p. m.

MONEY TO LOAN

$10 and Upwards

If you appreciate courteous and confidential treatment you will be pleased in dealing with us. You will also find our rates and our rebates more liberal than can be had elsewhere.

Call and talk it over with us if in need of money for any purpose. There is no charge of any kind unless loan is made.

If unable to call, write or 'phone No. 2434 and our agent will call on you.

Open Monday, Friday and Saturday evenings until 9 o'clock. Other evenings until 6.30.

Room 10, Hildreth Building

45 Merrimack St.

AMERICAN LOAN CO.

MISCELLANEOUS

MRS. HATTIE R. FLETCHER, trance business medium, 769 Gorham st.

CLIPPERS sharpened, saw filing, key fitting and badges made to order at Harry Gonzales, 128 Gorham street. Tel. 952-2.

STORAGE of all kinds, separate rooms $1 to $3 a month, according to size. Tel. 914. John B. Sabre, 255 Hildreth st.

DRINK GLORIA for health; sold everywhere.

WANTED—Pick up your old gold and silver and turn it into cash. Mellen, 424 Central st., cor. Charles.

LIMBURG chimney expert. Chimneys swept and repaired. Residence 1123 Bridge st. Telephone 945.

MOTHERS—Scent's Destroyer kills lice on children, and all insects; cures dandruff and itching scalp; prevents falling hair; harmless. 25c only at Falls & Burkinshaw's, 418 Middlesex st.

LADIES—Dr. LaFranco's Compound gives positive relief; powerful combination, used by 200,000 women. Price 25 cents; druggists or by mail. Address LaFranco & Co., Philadelphia, Penn.

SUMMER RESORTS

RENT—Large double house, Boars Head, Hampton. G. E. Mitchell, Haverhill, Mass.

WANTED—Lowell and Lawrence friends to know that Mrs. Myers of Lowell will be pleased to meet her friends at the Usher House, Salisbury Beach, North End.

TO RENT—Large double house, Boars Head, Hampton. G. E. Mitchell, Haverhill, Mass.

CURRIER HOUSE, Revere Beach, Mass. Rooms and board $1 a day and upwards.

TO LET—Double cottage, eight rooms each, Salisbury beach. Ocean front. Fine location. Pure water, gas. A. Enlind, 50 Marblehead st., No. Andover, Mass.

LOST AND FOUND

FOUND—A lady's shopping bag with articles. The owner can have by calling at 73 Lincoln st. and proving property and paying for this adv.

LOST—June 21, a gold neck chain with cross, between St. Joseph's church and 502 Moody st. Reward at 502 Moody st., Charles Thibeault.

LOST—Sum of money between Taylor's stable on Nichols st. and Washington park. Reward if returned to F. W. Hoyt, 68 Merrimack st.

FOUND—A gentleman's tan colored driving glove. The owner can have by calling at Sun Office and paying for this adv.

LOST—A bill pocketbook containing sum of money between Dutton and Riverside sts. Saturday afternoon. Reward at 17 Riverside st.

LOST—A lady's pocketbook in Green's 5 and 10 cent store, Saturday night. Reward at 21 Lagrange st.

LOST—About four weeks ago, necklace set with corals. Finder please return to room 52, Chalifoux Bldg. and receive reward.

LOST—About two weeks ago a black tan and white hound. Young dog. No name on collar. Reward. 15 Middle st.

New and Second-Hand TYPEWRITERS

All kinds bought and sold, rented and exchanged. Typewriter repairing a specialty, by expert repair men. Supplies for all machines. Clarence I. Drayton, 4 Howe Bldg., Lowell, Mass., Tel. 458.

W. A. LEW

wishes to inform his friends and the public that he is doing business at the same old stand, laying, cleaning and pressing. All work done in first class manner, bring in your work now so that you will be all fixed for your vacation. Remember the place, W. A. Lew, 9 John st. P. S.—Our work is the best, our prices reasonable.

If you want help at home or in your business, try The Sun "Want" column.

TO LET

TO LET—5 rooms, $9. 6 rooms, attic, bath, hot water, furnace, 46 Schafer st. Apply 332 Middlesex st. Phillips & Schulz Furniture Co.

TO LET—Tenements of five rooms each at 149 Cushing st.

TO LET—Upstairs tenement, 6 rooms in first class condition. Inquire 62 Middlesex st.

TO LET—Front suite furnished for light housekeeping, 6 Stackpole st.

TO LET—At Salisbury beach; ocean front, two new cottages, 6 rooms each, 5 beds, gas for cooking and lighting. Good drinking water. Address Thos. Herron, 51 Bodwell st., Lawrence, Mass.

TO LET—4-room tenement, 16 Agawam st., $1.50 per week. Apply 32 Bridge st.

TO LET—Half of double house at Old Orchard Beach, Maine. Six rooms, excellent location, elegant furnishings, electric lights, hardwood floors. This is an excellent cottage and is heap for $150 for the entire season. Apply at once to Eugene G. Russell, 407 Middlesex st., near depot.

MECHANICS WANTED—Blacksmith, carpenter, painter. To hire shop. Rent taken in work. Apply 468 Central st.

TO LET—Newly furnished rooms, table board, $2.50 per week. Mrs. A. Brennan, 10 John st.

TO LET—5-room tenement with pantry and shed. Rent $9. 416 School st., near Middlesex st.

TO LET—One 4-room tenement in good repair, no children. One 5 or 6 room tenement, no children, no objection to a baby. Inquire at 110 New Fletcher st. or 26 D st., from 10 to 2, 6 to 9 p. m. Also one room furnished for a lady.

TO LET—Nice small tenements, all newly painted, papered and whitewashed. Rent low. Inquire at 283 Lakeview ave.

TO LET—Two tenements of 4 rooms. One $2.25 week. Other $1.50 week. 363 Middlesex st. Apply to same number.

TO LET—7-room tenement with bath and hot and cold water on Mt. Washington st. Inquire at 25 Varney st.

TO LET—A flat of five rooms at 198 Chapel st. Rent reasonable. Inquire at 108 Chapel street.

TO LET—Flat of seven rooms with all modern improvements on Rogers st. Inquire at 470 Rogers st.

SUITE FRONT OFFICES. Light, cheerful and airy. Associate building. Overlooking city hall square. Elevator service. Exceptionally good opening for live business.

TO LET

At 16 Marsh street a flat of five rooms, with pantry and back kitchen, furnace heat. Apply to D. S. O'Brien, Merrimack Clothing Co.

SPECIAL NOTICES

FISHERMEN take notice. Fresh picked worms for sale at Harry Gonzales', 128 Gorham st., telephone 952-2.

MADAM DUNLAP, business medium and card reading at 3 Jewett ave., off Jewett st. Hours, evenings, 7 to 10, Sunday included.

MISS BERARD, milliner at 22 Central st., Chalifoux Bldg., room 41, wishes to announce that she has a large number of beautiful trimmed hats which she will close out at a great reduction from former prices. A nice line of natty white hats which she will sell at great bargains for the Fourth. Please call and examine. She can save you money. Take elevator.

LAWN MOWERS sharpened up to date at Harry Gonzales, the cutler, 128 Gorham st. Tel. 952-2.

WONDERFUL DISCOVERY—The most wonderful discovery for the treatment of rupture known to science. Purely mechanical. Expert fitters of trusses, abdominal belts, and flat foot supports. Frye & Crawford Drug Co., 474 Merrimack st.

THE SUN IN BOSTON—The Sun is on sale every day at both news stands of the Union station in Boston. Don't forget this when taking your train for Lowell.

WANTED.

WANTED—A small, but sunny tenement in a respectable location near the business centre. Address A. J. F., Sun Office.

WANTED—Second hand furniture, antique furniture, etc. A. S. Edwards, 137 Fletcher st. Tel. 1976-5.

WANTED—Old fashioned furniture, feather beds. Guarantee to pay double the amount of any other buyer. Send order to P. Weiner & Co., Gen. Delivery, Lowell.

WANTED—Everybody to use the Lily White Tooth and Mouth Wash. Sold at Butler's Drug store, 391 Middlesex st.

FOR SALE

FOR SALE—Household furniture, piano, range stove, fancy bedsteads, some beautiful chairs and carpets. Apply 68 Ford st.

FOR SALE—A fifty-foot flag pole. Call at 340 Westford or 359 Stevens sts., G. H. Willis.

FOR SALE—Large henhouse, well built, would be suitable for a camp. 197 Cumberland road, off Lilley ave.

FOR SALE—A Chickering piano. Will sell cheap. Palmistry parlor, 326 Middlesex st., city.

FOR SALE—Tomato, cabbage and celery plants, best varieties. E. W. Trull, Tel. No. 1434-2.

FOR SALE—500 chicks, 10 cents each, in lots to suit, with or without hens. Parker Poultry Co., 44 Roper st.

FOUND

At 37 West Third street: Iron bed for $1.75; iron bed, spring and mattress, $4.25; wood bed, spring and mattress, $3.75; bureaus, no mirrors, $1.75, $2.00 and $2.50; bureaus with mirrors, $4.00, $4.50 and $5.00; commodes, 50c, 75c, $1.00, $1.25, $1.50; chamber suits as low as $6.00; lounge, $2.00. These goods look nearly as well as new. If you want something a little better we have got the goods at 356 and 358 Bridge and 37 West Third Streets.

O. F. PRENTISS

J. F. McMAHON & CO.

Practical Plumbers

STEAM, GAS AND WATER FITTERS

453 Gorham st., Lowell, Mass., Tel. 1376-1.

All orders promptly attended to.

National Dye House

Harry H. Lew. Ladies' and gentlemen's clothing cleansed, dyed, pressed and repaired. 341 Central st. Tel. 2471.

America's World Beating Athletes Off For London Olympics

Uncle Sam's Galaxy of Track, Field and Aquatic Stars Again Certain to Capture International Championship -- Baseball Talk

AMERICA'S representatives in the Olympic games to be held in London beginning July 13 will undoubtedly again win the world's premiership honors, for they constitute the strongest team of athletes the world has ever seen.

Never before has such an array of champions in track and field sports been assembled to appear on a team in an international contest. In looking over the names on the list one sees those of world's champions, national champions, intercollegiate champions, conference champions, eastern and western champions, title holders in the Amateur Athletic union from every section of the country and stellar performers of the noted athletic clubs. Verily the gods and goddesses on high Olympus will take a half day off at the headquarters of the mythology works in order to witness these modern successors of the ancient heroes who broke records and fair ladies' hearts in the Athens of Mithradates, Aristides and Agamemnon.

The leading men on the team and the events in which they will participate at London are as follows:

One hundred and 200 meter dashes (109.2 and 218.6 yards)—N. J. Cartmell, Pennsylvania; Lawson Robertson, Irish-American A. C.; J. A. Rector, Virginia; H. J. Huff, Chicago A. A.; D. J. Kelly, Irish-American A. C.; D. R. Sherman, Dartmouth; W. W. May, Illinois; F. C. Smithson, Multnomah A. C.

Four hundred meter dash (437.2 yards.)—J. C. Atlee, Princeton; J. B. Taylor, Irish-American A. C. and Pennsylvania; J. C. Carpenter, Cornell; N. A. Merriam, Chicago; Harry L. Hillman, New York A. C.; W. C. Prout, Boston A. A.

Eight hundred meter run (874.4 yards)—H. P. Ramey, Chicago A. A.; L. P. Jones, Pennsylvania; J. D. Lightbody, Jr., Chicago A. A.; Melvin W. Sheppard, Irish-American A. C.; Joe Bromilow, Irish-American A. C.

One thousand five hundred meter run (1,639.5 yards)—J. P. Halstead, New York A. C. and Cornell; J. D. Lightbody, Chicago A. A.; J. P. Sullivan, Irish-American A. C.; H. L. Coe, Michigan.

Five mile run—Fred Bellars, New York A. C.; H. L. Trube, Cornell; George V. Bonhag, Irish-American A. C.

One hundred and ten meter hurdles (120.2 yards)—A. B. Shaw, Dartmouth; John C. Garrels, Chicago A. A.; F. C. Smithson, Multnomah A. C.; L. V. Howe, Yale.

Four hundred meter hurdles (437.2 yards)—C. J. Bacon, Irish-American A. C.; H. L. Hillman, New York A. C.; John C. Garrels, Chicago A. A.

Three thousand two hundred meter steeplechase (3,497.6 yards)—J. R. Eisele, New York A. C.

Standing broad jump—Ray C. Ewry, New York A. C.; Platt Adams, New York A. C.; J. A. Biller, Brooklyn Y. M. C. A.

Standing high jump—Ray C. Ewry, New York A. C.; J. A. Biller, Brooklyn Y. M. C. A.

Running broad jump—Frank Mount Pleasant, Carlisle Indian school; E. T. Cooke, Cornell, D. J. Kelly, Irish-American A. C.

Hop, step and jump—Platt Adams, New York A. C.; J. F. O'Connell, New York A. C.; John J. Brennan, Marquette university.

Pole vault—A. C. Gilbert, Yale; G. S. Dole, California; E. T. Cooke, Cornell.

Throwing the hammer—Ralph Rose, Olympic club, San Francisco; L. J. Talbott, Cornell; John J. Flanagan, Irish-American A. C.; M. J. McGrath, New York A. C.

Putting the shot—Martin J. Sheridan, Irish-American A. C.; Ralph Rose, Olympic club; W. W. Coe, Boston A. A.; John C. Garrels, Chicago A. A.; W. G. Burroughs, Chicago A. A.

Throwing the discuss, free and Greek styles—John C. Garrels, Chicago A. A.; Martin J. Sheridan, Irish-American A. C.; W. G. Burroughs, Chicago A. A.; L. J. Talbott, Cornell; M. F. Horr, Irish-American A. C.

Throwing the javelin—Platt Adams, New York A. C.; M. J. Sheridan, Irish-American A. C.

Running high jump—H. F. Porter, Irish-American A. C.; T. Moffit, Pennsylvania.

Swimming—C. M. Daniels, New York A. C.; L. G. Rich, Brookline S. C.; Bud Goodwin, New York A. C.

Marathon race—T. P. Morrissey, Mercury A. C.; John J. Hayes, Irish-American A. C.; S. H. Hatch, Chicago, First regiment.

Wrestling—F. Narganes, New York A. C.; G. N. Mehnert, National Turn Verein; F. C. Ivins, Chicago A. A.; John H. Krug, Jr., National Turn Verein; F. L. Holmes, Chicago; R. B. Foster, Chicago; H. G. Hebner, Illinois A. C.

Manager Halpin of the American Olympic team has stated that he had completed arrangements for the team during its stay in London for the Olympic games. The team will stay at the Morton Square hotel.

Leading American experts state that the present Olympic team should outdo the record breaking achievements of the sensational team of 1906. That team won 75 1-6 points, Martin Sheridan of New York, the national all around champion, alone garnering no less than 17 1-3 points. The striking superiority of the American team was shown by the fact that England's team won second place with only 41 points. That our team will this year capture at least 85 points is the belief of eastern and western authorities. England, however, should show improved form over 1906 because the events are to occur on English soil.

In 1906 President Roosevelt cabled to James E. Sullivan, the American commissioner, "Uncle Sam is all right." This year let us hope he will be able to cable, "Uncle Sam is all right, and a whole lot more."

The Princeton university baseball pitcher Heyniger is the ablest college twirler of recent years. Last year he proved an insurmountable barrier to the Jersey men's rivals, and this season he duplicated his previous performances. He won the eastern college championship for Princeton this year by his magnificent all around work in New York in the third game with Yale, each team having won one game in the series. "Heinie" has all the indications of becoming a successful big league twirler if he so desires. He has speed, deceptive curves, a varied delivery, and he fields his position and bats better than any other college pitcher of recent years. He has a deceptive underhand rise ball and a drop that breaks as quickly as that of many a professional. It is the sharpness of the break that makes a drop effective. He is a tall, big framed, muscular man, with unusual strength and endurance.

The major league team that gets Heyniger will get a valuable player. In one inning of the last Yale game the Elis got three men on bases with nobody out, yet no one scored. That was an evidence of "Heinie's" nerve and confidence.

ARTHUR ROCKWOOD.

Photos of Some of the Leading Athletes Who Will Represent America in the Olympic Games Held In London

CARTMELL, U. OF P. SPRINTER.
An intercollegiate champion; he will run in 100 and 200 meter races in London.

TAYLOR, U. OF P. QUARTER MILER
This sensational negro runner will contest in the 400 meter event.

COOKE, CORNELL JUMPER.
He is the best running broad jumper in the American colleges.

GARRELS, CHICAGO, DISCUS AND HURDLES.
He is an all around star and an intercollegiate championship winner.

ATLEE, PRINCETON QUARTER MILER.
This Jersey lad of tried ability should run second to Taylor in the 400 meters.

EWRY, N. Y. A. C. JUMPER.
He holds the world's championship in the standing high and broad jumps.

GILBERT, YALE POLE VAULTER.
He is one of the greatest of all college pole vaulters, recently clearing 12 feet 7¾ inches.

"The Three Twins" and "Follies of 1908" Both Hits

[From Our New York Dramatic Correspondent.]

On they come, the summer shows,
Girls in tights and furbelows.
Bald head fat men in front rows
View the latest style in hose.

IT'S an easy thing to be a poet when so inspiring a topic as the summer show presents itself. Two new productions designed for summer runs have just been put on, "The Three Twins" at the Herald Square theater and "The Follies of 1908" on the New York theater roof.

"The Three Twins" is very humorous and highly entertaining, particularly so provided one has not seen the old play on which it is based, "Incog." But even if a person has seen the famous farce written years ago by Mrs. Pacheo there will be found much to enjoy in the musical adaptation of the play, varied by many down to date novelties. Charles Dickson adapted the play from "Incog;" lyrics by O. A. Hauerbach; music by Carl Hoschna.

To begin with, "The Three Twins" is a hit, a decided hit. It tells a laugh-making, coherent story; the cast is thoroughly capable, pleasing songs and dances abound, the staging has been well managed, and action and color are combined in happy proportions.

Leaders In the Cast.

Bessie McCoy as Molly Sommers, "always happy;" Clifton Crawford as Tom Stanhope, who refused to marry the girl chosen for him by his father and arranged a match of his own; Joseph Allen as the father, General Stanhope; Alice Yorke as Kate Armitage, the girl Tom loves, and Frances Kennedy as Mrs. Winters, the "cheerful weeper," scored individual successes through artistic and effective performances.

The management of the play advertises that it has "the most beautiful chorus in the world." Of course much of theatrical advertising has its own characteristic and peculiarly peculiar peculiarities, but there is no denying that the chorus girls in the production are quite the most attractive seen in New York in many a long night.

Tom Stanhope makes an outrageous and sonlike proposition to his dad, the fussy old general, who asks, "Do you take me for an idiot or a lunatic?"

"Well, I'll leave it to you, pop," responds Tom. "Which do you think you are?"

The particular song hits are "Cuddle Up a Little Closer," sung by Alice Yorke; "The Hypnotic Kiss," sung by Clifton Crawford and Bessie McCoy, and "Yama Yama Man," sung by Bessie McCoy. Miss McCoy again demonstrated her right to the title of "premiere danseuse."

"The Three Twins" should have a long run.

"The Follies of 1908."

"The Follies of 1908" is a typical Florrie Ziegfeld facsimile of the boulevard revues of Paris. Harry B. Smith and Maurice Levi, respectively, wrote the book and the music, the former also producing the lyrics. Julian Mitchell's master hand and brain directed the producing of the play. It is difficult to see how a collaborating quartet of playmakers of such high caliber ability could evolve anything but a success.

Mlle. Dazie, the dancer; Lucy Weston, Annabelle Whitford, Arthur Deagon, Nora Bayes, William C. Schrode, Lee Harrison and Bickel and Watson appear as the leading members of the company.

The revue of course has no story. It is a series of specialties, and topical humor plays a considerable part.

"The Follies of 1908" is the best roof garden show ever put on in New York city. That is a sweeping statement, but it is true. There is something novel happening every minute. There is not a single moment of dullness. The company is a tremendously costly one for a summer show, the girls are pretty, their gowns are exceptional, and the stage settings are unique and beautiful.

More money has been spent on this production apparently than on any other summer show ever seen on a New York roof garden.

Some of the lines are bright. Grace La Rue, in the role of Miss Manhattan, says to Barney Bernard, who has introduced himself to her on the street: "Sir, you must not talk to me. I am a lady!" Whereupon Bernard reports: "Oh, that's all right. I'll keep your secret."

Annabelle Whitford.

Annabelle Whitford as "the Nell Brinkley girl" scores one of the biggest hits of the evening. She is stunning enough to prove a success all alone in her song act, but artistic tableaux by alluring feminines costumed in white silk and posed before a black and white landscape back drop bring Miss Whitford's performance to a delightful climax.

A burlesque prize fight toward the end of the production is a "scream." Nibsy Hooligan, the Pittsburg dope, meets Leery Louie, and both knock out five or six bystanders before landing a blow on each other.

Frederick Trygiller

JERRY J. HELEN F. JOSEPHINE. GEORGE M.

THE FOUR COHANS, NOW APPEARING IN "THE YANKEE PRINCE," SON GEORGE'S LATEST MUSICAL COMEDY.

PROVIDENT PLAYERS.

Eben Plympton, the Beau Brummel of Romeos, lives at his ease in a little cottage near New York and emerges now and then to accept at a high salary an easy engagement. Lotta, the soubrette, uses her real name, Lotta Crabtree, now, and has thousands and thousands of dollars in real estate. The younger generation of playgoers know nothing of her.

LINA CAVALIERI, ITALIAN GRAND OPERA BEAUTY, IN ROLE OF CLEOPATRA.

Lina Cavalieri is said to have received $300,000 for contracting to sing at the Metropolitan Opera House, New York. In the accompanying photo she is shown in one of her most successful roles, Cleopatra. She will sing in America again next season. Mme. Cavalieri is reputed to be the most beautiful woman in the operatic world. In addition she possesses a voice which, although of a light quality, is beautifully cultivated.

LOWELL'S GAME

Lynn Defeated By the Score of 4 to 3

There were about 800 fans present at the Lowell-Lynn game at Washington park yesterday. Abbott, who formerly did slab work for Lowell, did similar honors for the visitors and received a big ovation as he stepped on to the field. The Lynn management has secured Hartman, formerly of the Boston Americans, who will pitch for Lynn in one of the games of the double header between Lynn and Lawrence at Glen Forest this afternoon.

Empire Billy Connors was the decision maker and called the game at 3.15 o'clock.

FIRST INNING.

The visitors went out in one, two, three order in the first inning. West flied to Uniac, Clemens flied to Wolfe and Ort flied out to Howard, the latter making a pretty catch.

Vandergrift flied out to Ort and Zinssar hit to Abbott and was out at first. Magee hit to Pfhaler but the latter threw bad to first and the runner reached second. Howard hit to Cummings and was out at first.

Score—Lowell 0, Lynn 0.

SECOND INNING.

Neither side scored in the second inning. Bighie hit to Uniac and was out at first. Foster hit to deep left field for a two bagger but he died there for Cummings hit to Uniac and was out at first, while Lovell foul-flied to Ainsmith.

In Lowell's half Duff fanned the breezes and oWlfe flied out to West. Uniac hit the ball to right field and as Clemens misjudged the sphere it shot over his head and Uniac made a two bagger, but Ainsmith struck out.

Score—Lowell 0. Lynn 0.

THIRD INNING.

Lowell broke the ice in the third inning and scored a run. Pfhaler flied out to Howard and both Abbott and West struck out.

In the latter half of the inning Green flied out to Clemens. Vandergrift singled to right field and he went to second on Zinssar's single to centre field. Abbott then caught Vandergrift napping at second and threw him out. Zinssar stole second. Magee hit to left field and Zinssar came home on the play, but Magee in trying to make second was thrown out.

Score—Lowell 1, Lynn 0.

FOURTH INNING.

In the fourth inning Clemens hit to Wolfe but the latter threw badly to first and the runner was safe. Ort foul flied to Ainsmith. Bighie flied to Howard and Foster hit to Vandergrift and was out at first.

Howard flied out to Cummings, Duff hit to Abbott and was out at first and Wolfe struck out.

Score—Lowell 1, Lynn 0.

FIFTH INNING.

Nothing doing in the fifth inning. Cummings hit to Magee and failed to reach the initial base. Lovell hit through Magee and reached first. Pfhaler flied out to Howard and Abbott hit a hot one to Greenwell who fielded it and threw the runner out at first.

In Lowell's half Uniac hit to Pfhaler and was out at first. Ainsmith struck out and Greenwell flied out to West.

Score—Lowell 1, Lynn 0.

SIXTH INNING.

Lynn tied the score in the sixth inning. West, the first man up, got hit by a pitched ball and went to second on Clemens' sacrifice. Austin hit to Uniac and was out at first. West going to third on the put out. Bigbie hit to centre field scoring West. Foster hit to Uniac who threw bad to first and the runner got on, but Bigbie in trying to make third on the play was thrown out by Duff.

Vandergrift flied out to West. Zinssar hit to Lovell and was out at first and Magee hit to Abbott and was third out.

Score—Lowell 1, Lynn 1.

SEVENTH INNING.

Lynn got as far as third base in the seventh inning but failed to score. Clemens hit to Greenwell who made a pretty one hand catch and threw him out at first. Lovell drew the first base on balls given during the game and stole second. Pfhaler hit to Wolfe and was out at first, Lowell going to third. Abbott hit to centre field and Howard made a pretty one hand catch.

It was a case of the lucky seventh for Lowell for the home team scored three runs. Howard was the first man up and once more demonstrated the fact that he is the heavy hitter of the team by slamming the ball to left centre for three bases. Duff made a Texas leaguer and scored. Wolfe bunted to Bigbie and the latter threw to second to get Duff but the ball struck the runner and bounded off, both men being safe. Uniac advanced both men with a sacrifice. Ainsmith struck out. Greenwell hit to left field for two bases scoring Duff and Wolfe. Vandergrift struck out.

Score—Lowell 4, Lynn 1.

EIGHTH INNING.

In the eighth West singled to left field. Clemens foul flied to Ainsmith and Ort singled to left field. Bigbie got a two bagger and scored West. Foster hit to centre field scoring Ort. Bigbie tried to score but Howard by a perfect throw nailed him at the plate. Cummings hit to Uniac and was out at first.

Zinssar flied out to Pfhaler. Magee hit to Pfhaler and was out at first and Howard was third out on a fly.

Score—Lowell 4, Lynn 3.

NINTH INNING.

Lovell sent a foul fly to short left centre and Magee and Uniac ran for the ball with the result that it dropped between them and the runner was safe. Pfhaler sacrificed and advanced Lovell. Roth went to bat for Abbott and flied out to Wolfe. West flied out to Magee.

The score:

LOWELL.

	ab	r	bh	po	a	e
Vandergrift, 3b	4	0	1	1	1	0
Zinssar, rf	4	1	1	0	0	0
Magee, lf	4	0	1	1	0	0
Howard, cf	4	1	1	5	1	0
Duff, 1b	3	1	1	10	2	0
Wolfe, 2b	3	1	0	3	1	1
Uniac, ss	2	0	1	1	6	3
Ainsmith, c	3	0	0	6	0	0
Greenwell, p	3	0	1	0	3	0
Totals	29	4	7	27	14	3

LYNN.

	ab	r	bh	po	a	e
West, lf	4	2	1	3	1	0
Clemens, rf	3	0	0	2	0	0
Ort, cf	4	1	1	1	0	0
Bigbie, 1b	4	0	2	7	0	1
Foster, c	4	0	2	6	0	0
Cummings, 2b	4	0	0	4	1	0
Lovell, 3b	3	0	1	0	1	0
Pfhaler, ss	3	0	0	1	2	1
Abbott, p	3	0	0	0	5	0
Roth, x	1	0	0	0	0	0
Totals	33	3	7	24	10	3

x—Batted for Abbott in ninth.

Lowell	0	0	1	0	0	0	3	0	*	—4
Lynn	0	0	0	0	0	1	0	2	0	—3

Two base hits—Uniac, Foster, Greenwell, Bigbie. Three base hit—Howard. Sacrifice hits—Clemens, Wolfe, Uniac, Pfhaler. Stolen bases—Zinssar, Lovell. Left on bases—Lowell 3, Lynn 7. First base on balls—By Greenwell 1. First base on errors—By Lowell 1, by Lynn 2. Hit by pitcher—West. Struck out—By Greenwell 2, by Abbott 6. Time—1.45. Umpire—Connors. Attendance—800.

NATIONAL LEAGUE RESULTS.

	Attendance
Boston-Philadelphia—Wet grounds.	
New York 3, Brooklyn 0	2,000
Cincinnati 4, Brooklyn 2	5,000

NATIONAL LEAGUE STANDING.

	Won	Lost	P. C.
Pittsburg	40	24	.625
Chicago	37	23	.617
New York	37	27	.578
Cincinnati	34	30	.531
Philadelphia	27	28	.491
Boston	27	37	.422
St. Louis	24	40	.375
Brooklyn	22	39	.361

N. E. LEAGUE RESULTS.

At Fall River—Fall River 2, Worcester 1 (11 innings.)

At New Bedford—New Bedford 4, Haverhill 1.

At Lowell—Lowell 4, Lynn 3.

At Lawrence—Lawrence 7, Brockton 2.

N. E. LEAGUE STANDING.

	Won	Lost	P. C.
Worcester	31	16	.659
Brockton	28	22	.560
Lawrence	26	22	.531
Haverhill	25	26	.490
New Bedford	23	26	.469
Lynn	22	26	.458
Lowell	21	29	.420
Fall River	20	28	.417

AMERICAN LEAGUE RESULTS.

	Attendance
Boston 8, New York 0	2000
Philadelphia 3, Washington 1	2000
Chicago 2, Detroit 1	5500
Cleveland 2, St. Louis 1	12,000

AM. LEAGUE STANDING.

	Won	Lost	P. C.
St. Louis	38	26	.593
Cleveland	37	26	.587
Chicago	36	28	.562
Detroit	34	29	.540
Philadelphia	31	31	.500
Boston	29	37	.439
New York	26	38	.419
Washington	20	40	.333

GAMES TODAY

New England League.

Lynn at Lawrence (two games).
Lowell at Brockton.
Worcester at New Bedford.

National League.

Philadelphia at Boston. Two games—2 p. m.
New York at Brooklyn.
Chicago at Cincinnati.

American League.

Boston at New York.
Washington at Philadelphia.
Detroit at Chicago.
Cleveland at St. Louis.

BASEBALL NOTES

"The man who can dope out baseball," said Jim McGuire yesterday, as he mused over his unexpected defeat of last Saturday, "is as yet unborn."

While conceding that two pennants for one town in one season is too much of a dispersation of fortune, we wouldn't mind experiencing the sensation.

Talk of a trade of Harry Davis for Stovall led to the observation that Stovall wasn't wanted in Philadelphia. Maybe Philadelphia isn't wanted by Stovall.

The two Philadelphia teams are in fifth place and within one point of each other. Well, anyway, it isn't likely that both St. Louis teams will be in the world's championship series.

Big Ed. Walsh, the mainstay in the box of the White Sox, hasn't been going along so well lately.

The players of the New York American league club yesterday presented a fine diamond ring to their late manager, Clark Griffith.

ENJOY YOURSELF

Smoke La Rosa, a genuine 10c cigar, four for 25c; $3.75 per 100. Customers say they equal 10-cent straight Havanas. Howard, the druggist, 197 Central street. Open till midnight.

NOTICE

Public hearing on violation of eight hour law tonight, common council chamber. All voters attend. Per order Trades and Labor Council.

Marg. Ganley, Treas.

ADAMS
Reliability

Summer Furniture

We suggest some inexpensive pieces for the porch that will aid you in being comfortable during the hot weather.

Strong Folding Lawn Seats	$1.00
Porch Sewing Rocker	90c
Large Arm Rockers	$1.48
Canvas Steamer Chairs	$2.50
Cane Steamer Chairs	$3.00
Bamboo Tables	$1.50
Bamboo Screens	$1.20
Crex Rugs	$1.50 to $10.00

ADAMS & CO.

Furniture—Rugs—Carpets

Appleton Bank Block 174 Central St.

During July and August we shall close Monday Evenings

Eddy Refrigerators
A. E. O'HEIR & CO. Merrimack Square

LAN-MOL CURE
Brown Tail Moth Rash
Stops Itching Instantly
At All Druggists, 25c

LADIES
When Your Hair Begins To Turn Gray Use
Regal Hair Life
The Greatest Hair Tonic Ever Made.

It restores gray hair to its youthful color in a few applications and keeps it soft and glossy—stops it that way—makes it soft and glossy—stops it falling out and produces a rich and luxuriant growth in every instance where the hair follicles have not been entirely destroyed.

For sale by Ellingwood & Co.; also the Regal Chemical Co., Boston, Mass.

CHAS. J. GLIDDEN

To Make Balloon Ascension

NORTH ADAMS, July 1—Two members of the Aero club of America, A. W. Morse and W. R. Kimball of New York, made an ascent from this city yesterday forenoon in the North Adams No. 1, N. H. Arnold piloting the ship.

While the balloon was being inflated, a telegram was handed to Supt. Peckles of the North Adams gas company asking him to have gas for a night ascension this evening to be made by Charles J. Glidden in his balloon, the Boston, which he has sold to the New England Aero club.

Mr. Glidden wired that he would be here this afternoon. It had been his intention to put off his night ascension till after the national automobile tour, which begins next week, but he has reconsidered. He did not say in his telegram whether he would be accompanied by anybody on his night flight. The Boston is here and will be ready for Mr. Glidden when he arrives.

The North Adams No. 1 had an uneventful trip. She rose at 10.26, the ascent being delayed a little because of a rent torn in the balloon while the workmen were pulling out a wrinkle, and also by pilot Arnold thinking it best to wait for some of the squalls to pass. The balloon rose no higher than 5500 feet during her trip. She headed into Vermont, passed over the Moody buildings at Northfield, and landed at Warwick, south of Northfield in this state. The rip cord was pulled in the landing.

AUTOMOBILE NEWS

A number of makes of cars which never before have competed in a Glidden tour will be in the contest this year, two or three such being entered already. The entries for the tour close on July 3, and the entries now in hand and those known to be coming assure the success of the tour. The tour will be more of a battle and less of joy ride this year, and the manufacturers are appreciating the fact. Chairman F. B. Hower of the A. A. A. touring board announces the following officials as his assistants in the conduct of the Glidden tour:

David H. Lewis, secretary of the A. A. A. touring board, in charge of the confetti and pilot car; E. L. Ferguson, starter; Mortimer Reeves, checker at the finish and in charge of night controls; F. D. Stidham, chief of observers; H. D. Herr, hotel arrangements; David E. Hoag, M. D., official surgeon; Arthur N. Jervis, press representative; W. L. Conklin and W. A. Carroll, watchers.

Up to last Thursday the paid entries in hand were as follows:

For Glidden Trophy—No. 1, Charles Clifton, Great Arrow; No. 2, Charles Clifton, Great Arrow; No. 3, J. W. Maguire, Great Arrow; No. 4, R. M. Owen, Reo; No. 5, E. H. Parkhurst, Peerless; No. 6, E. H. Parkhurst, Peerless; No. 7, E. H. Parkhurst, Peerless No. 8, R. M. Owen, Premier; No. 9, R. M. Owen, Premier; Number 10, Paul Gaeth Gaeth; Number 11, Gus G. Buse, Thomas; No 12, H. H. Franklin, Franklin; No. 13, John Wilkenson, Franklin; No. 14, G. H. Stillwell, Franklin; No. 15, Andrew Cuneo, Ranier; No. 16, J. F. Duryea Stevens-Duryea; No. 17, I. H. Page, Stevens-Duryea; No. 18, C. H. Foster; No. 19, Frank N. Nutt, Haynes; No. 20, Loring W. Wagoner, Haynes.

For Hower Trophy—No. 100, R. D. Garden, Great Arrow; No. 101, R. M. Owen, Reo; No. 102, W. H. Vandervoort, Moline; No. 103, Chas. Clifton, Great Arrow; No. 104, Henry Johnson, Premier; No. 105, John Breyfogle, Gearles No. 106, F. A. Barton, Franklin.

Non-contestants—No. 98, R. M. Owen, Premier Pilot car; No. 99, Charles Clifton, Great Arrow, chairman's car.

New Yorkers are to have plenty of track racing during the summer and fall, according to rumors along automobile row yesterday. The report was that a number of local tradesmen had formed an organization for the purpose of conducting race meets and that it was very likely a number of affairs would be arranged in which several famous drivers would be competitors. It is understood that the matter has been under discussion for several months and it has been hinted that the events would be conducted without applying to the racing board of the American association for sanctions, though this is not thought to have been definitely decided upon.

The reports made no mention of the track upon which the events were to be held, though Morris Park, Brighton Beach and the Empire City track were all mentioned as possible locations, as all of these courses have been used for automobile races in the past, and twenty-four hour contests have been held at both the Brighton Beach track and at Morris Park. The rumor had it that a dozen entries were already assured for the race meets, including some of the best known cars and drivers that have been seen in former events in the vicinity of this city. It is expected that some official announcement regarding the project will be made before the end of this week.

Fifteen cars made perfect scores in the sealed bonnet contest of the Delaware Automobile association on Saturday out of the twenty-one machines that started. The run was from Wilmington to Valley Forge and return, the distance being 79 miles. The following cars made perfect scores: Henry McComb Bangs, Stoddard-Dayton touring car, J. T. Chandler's Mitchell runabout, William C. Corey's Mitchell runabout, Eugene du Pont's Peerless runabout, Pierce touring car and Thomas runabout, Dr. John C. Fahey's Maxwell touring car, Robert S. Clover's Maxwell touring car, James F. Hoey's Buick touring car, William E. Holland's Ford runabout, J. R. Richardson's Mitchell runabout and Mitchell touring car, Albert Rothschild's Rainier touring car, Joseph H. Shaw's Franklin touring car and Frank Yerger's Studebaker.

TOMORROW WILL BE THURSDAY, AND THURSDAY YOU KNOW IS BARGAIN DAY IN THE LOWELL STORES. DO YOUR BUYING IN THE FORENOON.

QUILL WON BOUT

Was Too Quick for Young Erne

BOSTON, July 1.—Tommy Quill, of Brockton had the better of young Erne of Philadelphia in a fast 12 round bout at the Armory A. C. last night. Except in the second and ninth rounds, when Erne took the lead, Quill did fast work and clearly won the right to the decision.

AMATEUR BASEBALL

Manager Queenan of the sanctuary choir would like to meet Manager Swift of the Ketchup club this evening at band stand, North common at 7.30 o'clock.

Lucy M. Dennis, administratrix of the estates of John Dennis and J. Nelson Dennis, has sold the real estate, machinery, tools and other personal property of John Dennis & Co. to James Regan. Mr. Regan has been connected with the firm for eighteen years.

POLICE REPORT

Shows Decrease in Crime in Lowell

A review of the statistics of the police department in the last three years so far as the commission of crime is concerned, and the number of arrests made for the various offenses committed, shows a marked decrease in the last few years, especially in the more serious offenses.

The number of arrests made for drunkenness cannot be determined as a special criterion to judge the increase or decrease of crime in a city from the fact that different policemen entertain different opinions as for what degree of drunkenness a man shall be arrested.

Of late years more people charged with drunkenness are brought in for the simple reason that by placing them in safe keeping a number of other crimes are averted, such as larceny from the person, noise, brawls and assaults. Several of these people have been released after getting straightened out for the simple reason that they were not considered drunk enough to go before the court. Yes sir, despite all that the calamity howler may say, conditions are improving.

LOST HIS WATCH

Tewksbury Man Was Robbed in Boston

A. W. Fleming of Tewksbury, cow dealer and all 'round business man, had a rather unusual experience in Boston a few days ago and because of his experience he allows that it isn't the proper caper to pull your gold watch from your pocket in a place like the union station and meditate upon the passing moments.

Mr. Fleming did that and he lost his watch. That's why he's preaching the hide and hold fast gospel. He had a corking fine watch, solid gold and 18k fine. It was a peach of the first water and while he was consulting it relative to the time of a certain train a dern miserable snatch thief came along and snatched it.

Mr. Fleming allowed that was going some and he also allowed that he could go some and he went, but he couldn't go fast enough to catch the thief though he vows that he ran faster after that thief than ever before and he's had some pretty sharp runs after cows.

Mr. Fleming met a "cop" and told his sad story. The cop asked for the number of the watch and Mr. Fleming didn't know. "Go home and get the number," said the cop, and Mr. Fleming hiked for Tewksbury and then to Lowell.

It occurred to him that Mr. Lyle in Central street had cleaned his watch and he went to Mr. Lyle. That gentleman furnished the number of the watch which Mr. Fleming sent to the Boston police. That was Saturday and yesterday he got the watch back. The Boston police found it in a pawn shop. Mr. Fleming says the Boston cops are all to the good.

REMEMBER THAT THURSDAY IS BARGAIN DAY IN THE LOWELL STORES. SPECIAL DISCOUNTS OFFERED FOR THAT DAY ONLY. READ THE ADVERTISEMENTS IN TODAY'S SUN.

MERCHANTS

You desire prosperity and the patronage of the people, you desire to build up a firm, substantial and successful business in Lowell, and to do so you depend on the masses, do you not? Of course you do. No one can be independent; every one depends on the patronage of those around him.

The Lowell Sun is the people's paper. It is universally read.

Seek the attention of the people through the advertising columns of the people's paper, and prosperity is yours.

The Sun has by far the largest circulation in Lowell. Advertise first of all in The Sun, then in the other papers if you choose.

IT IS . . .
LOWELL'S GREATEST NEWSPAPER.

SOLD FOR $11,000

The New York National Team Buys Pitcher

CINCINNATI, O., July 1.—The New York Nationals today purchased the release of Pitcher Marquard of the Indianapolis club, paying the record price of $11,000.

Marquard has been pitching the best ball of any club in the American association and nearly every major league manager has been angling for him.

THURSDAY BARGAIN DAY IS GETTING POPULAR IN LOWELL.

7-20-4
J. R. G. SULLIVANS
10c CIGAR
Increased sales in past two months 437,000. Money's worth to consumer tells the story.

Lowell, Wednesday, July 1, 1908

A. G. Pollard Co.

THE STORE FOR THRIFTY PEOPLE

THE usual After-the-Fourth Reductions are here a week ahead of time. First to feel the deep cuttings are

The Ladies' Suits

Of which we have had an unusually fine showing

Every wool suit in stock has been marked down 1-3, 1-2 and many at less than half of original price.

At $7.50—Only eight suits in this lot, all marked from $15.00. If you can find your size you can save $7.50.

At $10—43 suits in this lot, all of them productions of this season, all styles and materials, worth at our regular prices $15, $18.50, $20, and $25.

At $15—28 suits in this lot, all of seasonable material, right in fashion and in tailoring—colors, black, blue, brown and a few fancy shades, formerly marked from $20.00 to $30.00.

Not every size in every style. Make your selections early.

A slight charge will be made for such alterations as may be necessary.

West Section Second Floor

Today We Offer 300 Dozen Handkerchiefs

For men and women. All perfect and all linen. Note the savings from the regular prices—and handkerchiefs are most needed in summer time.

Ladies' All Linen Hemstitched Handkerchiefs, 1-8 and 1-4 inch hems, regular price 12-1-2c. 9c each or 3 for 25c

Men's All Linen Hemstitched Handkerchiefs, 1-4 inch hems, regular price 12 1-2c, 9c each or 3 for 25c

Men's All Linen Hemstitched Handkerchiefs- 1-4 inch hem, regular price 17c, 12 1-2c

East Section Centre Aisle

Men's Hosiery

SAMPLE PAIRS OF

50c Stockings at 29c, 4 Pairs for for $1.00

Yesterday was the biggest stocking selling day we've ever had in this department. The lot includes all the new summer styles—plain colors, plaids, stripes and Jacquard patterns in lisle, silk lisle and fine cotton. Best come today.

East Section Left Aisle

Special Bargains in

Ladies' Hosiery

Sale Begins Thursday Morning

Such price reductions from our regular stock, which is always one of the best selected in New England, should command prompt action on the part of economical women. You can buy your summer hosiery at this sale, paying from 1-2 to 2-3 the usual price.

See Merrimack Street Window

Ladies' Black Cotton Hose, split sole, double toe and heel, were 25c . . . 19c
Ladies' Black Lace Lisle Hose in boot and lace all-over, were 25c . . . 19c
Ladies' Black Silk Lisle Hose, double toe and heel, were 25c . . . 19c
Ladies' Plain Black Lisle Hose, double sole and garter top, were 38c . . . 25c
Ladies' Black Lace Lise Hose, in boot lace and lace all-over were 38c . . . 25c
Ladies' Very Fine Black Gauze Lisle Hose in double sole, garter top, were 50c . . . 38c
Ladies' Black Lace Hose in both the boot and lace all-over, were 50c . . . 38c
Ladies' Black Lisle Hose, small sizes, embroidered and clocked on side, were 50c . . . 25c
Ladies' Black Lisle Hose, embroidered in colors, were 50c . . . 38c
Few dozen Misses' Plain Lisle Hose, sizes 6 to 7 1-2, were 38c . . . 15c

West Section Left Aisle